Detailed Grand Horoscope 2027

for Timothée Chalamet

Document generated on www.astrotheme.com - Version 2.5

Detailed Grand Horoscope 2027 for Timothée Chalamet

Introduction 4

Your Charts: Natal and Transits 5

Your 2027 Forecast 10

- Your January Forecast 10
- Your February Forecast 29
- Your March Forecast 41
- Your April Forecast 52
- Your May Forecast 71
- Your June Forecast 92
- Your July Forecast 103
- Your August Forecast 123
- Your September Forecast 137
- Your October Forecast 158
- Your November Forecast 177
- Your December Forecast 198

Conclusion 215

Detailed Grand Horoscope 2027
for Timothée Chalamet

Introduction

Based on techniques which have been practiced for thousands of years and fine-tuned over the centuries, astrology offers distinct information about the events and the emotions that we are most likely to experience: affective life, social and professional life, material life, etc. Among these astrological forecasting techniques, the so-called "forecast by transits" is the most reliable one. This is precisely what we use in this report.

In this technique, the natal chart is superimposed on the transiting planets of the period you have chosen, and all the astrological aspects thus formed are analysed.

By assessing the nature of these astrological aspects formed between transiting planets and these strategic points, it is possible to work out a forecast report not only for a given date but also for a series of dates.

In your document, transits are displayed in chronological order and according to their beginning date. We recommend that you check the Aspectarian, which indicates the duration of each transit: the longer ones are generally the more important ones, except for the cases of the transits to the slow planets (Jupiter, Saturn, Uranus, Neptune, and Pluto). In a first stage, you may decide to read them only.

Each forecast text includes several parts:
- a title summing up the main trend of the period,
- a yellow star indicating that the transit is important (for Jupiter, Saturn, Uranus, Neptune, or Pluto) or mildly important (for Mars), contrary to the fast-moving planets (the Moon, Mercury, Venus, and the Sun) which have no icon, because they are less important, or quite secondary,
- An "R" icon is sometimes displayed. It indicates that a planetary link is repeated - i.e. that the transiting and the transited planets are in aspect in the natal chart - which fine-tunes the quality as well as the strength of the transit,
- the nature of the active transit, the planets involved, and the type of major aspect (in forecasting, it is unwise to use minor aspects),
- the period of the transit with automatic detection of the previous occurrence of the transit, if any,
- five coloured stars rating the importance of the transit, calculated on the basis of its duration and its nature: four or five coloured stars indicate an important period with probably visible effects, three stars, a climate of average importance, one or two stars, a short period or little significance, such as a collective transit. The colour red indicates a period of tension, the colour gold, a sometimes too inactive period of satisfaction, the colour orange, a mixed conjunction transit with a positive or negative impact,

Copyright © 2002 - 2026 Astrotheme, all rights reserved
This document has been downloaded on the website www.astrotheme.com

- the interpretation text, which may begin with one or two warnings about the analysis of your natal chart.

The new version of our report includes major improvements and becomes "intelligent". Instead of displaying a mere series of transits, each interpretation is systematically compared with the configuration of the natal chart. The purpose is to detect recurring transits, transits to the Ascendant ruler, as well as natal planets under stress. This is similar to what a seasoned astrologer does in his one-to-one consultations.

Moreover, "collective" transits, i.e. transits to slow-moving planets, are now displayed - even though they are not very active - except for the Moon, because she moves too fast and exerts no significant influence over slow-moving planets.

Besides, our detailed forecasts take into account what is referred to as "slow transits", the most important ones, since they last a long time and are generated by Pluto, Neptune, Uranus, Saturn, Jupiter, and Mars to a lesser extent, and by "fast transits", i.e. those of Mercury, Venus, and the Sun. This means that this report provides at the same time a forecast report and a real diary for small events and feelings.

Slow transits reveal the future climate you may experience and/or feel, whereas fast transits bring about minor fluctuations, although sometimes they may be active. This is the reason why the titles of the slow transits texts are underlined, which is not the case for fast transits; they should be considered as an addition to the main forecasts indicated by slow transits.

Important remark: certain paragraphs are repeated. This is normal and intentional, for the sake of clarity. Furthermore, seen from the Earth - the reference in astrology - all planets except the luminaries make periodic retrogradations and may pass on a sensitive point of your natal chart several times, producing exactly identical influences afterwards.

To make the most of your report, we suggest that you extensively use the interactivity of the Aspectarian on page 8-9. With our new functionality, clicking on any transit gives you a direct access to its interpretation. Once you have read it, you can get back to the Aspectarian by clicking on the return icon and so on. In this way, you can easily go to the periods or to the transits you are interested in.

Read your forecast now, bearing in mind that the stars incline but do not compel. Astrology is a tool which should be used to live better, to take action during the most harmonious periods, and to put things into perspective during more challenging periods. The indications provided must not inspire dread but must offer help.

A free report, the same but with the additional transits of the Moon, is also available at "My orders" in your account.

Copyright © 2002 - 2026 Astrotheme, all rights reserved
This document has been downloaded on the website www.astrotheme.com

Your Charts: Natal and Transits

Timothée Chalamet, born December 27, 1995, at 09:16 PM, Manhattan (New York), New York [73.59W ; 40.46N ; 5W00]

Natal Planets				In House	Natal Houses		
Sun	5°52'		Capricorn	House 5	House 1	3°13'	Virgo
Moon	27°20'		Pisces	House 8	House 2	26°36'	Virgo
Mercury	24°08'		Capricorn	House 5	House 3	25°07'	Libra
Venus	7°49'		Aquarius	House 6	House 4	28°21'	Scorpio
Mars	21°08'		Capricorn	House 5	House 5	3°08'	Capricorn
Jupiter	28°35'		Sagittarius	House 4	House 6	5°14'	Aquarius
Saturn	19°09'		Pisces	House 7	House 7	3°13'	Pisces
Uranus	29°08'		Capricorn	House 5	House 8	26°36'	Pisces
Neptune	24°32'		Capricorn	House 5	House 9	25°07'	Aries
Pluto	1°49'		Sagittarius	House 4	House 10	28°21'	Taurus
Node	23°31'	R	Libra	House 2	House 11	3°08'	Cancer
Lilith	22°23'	R	Gemini	House 10	House 12	5°14'	Leo

* In keeping with the common practice, we consider that a planet posited within 1 degree of the next house belongs to that house. We allow an orb of 2 degrees for the ASC and the MC.

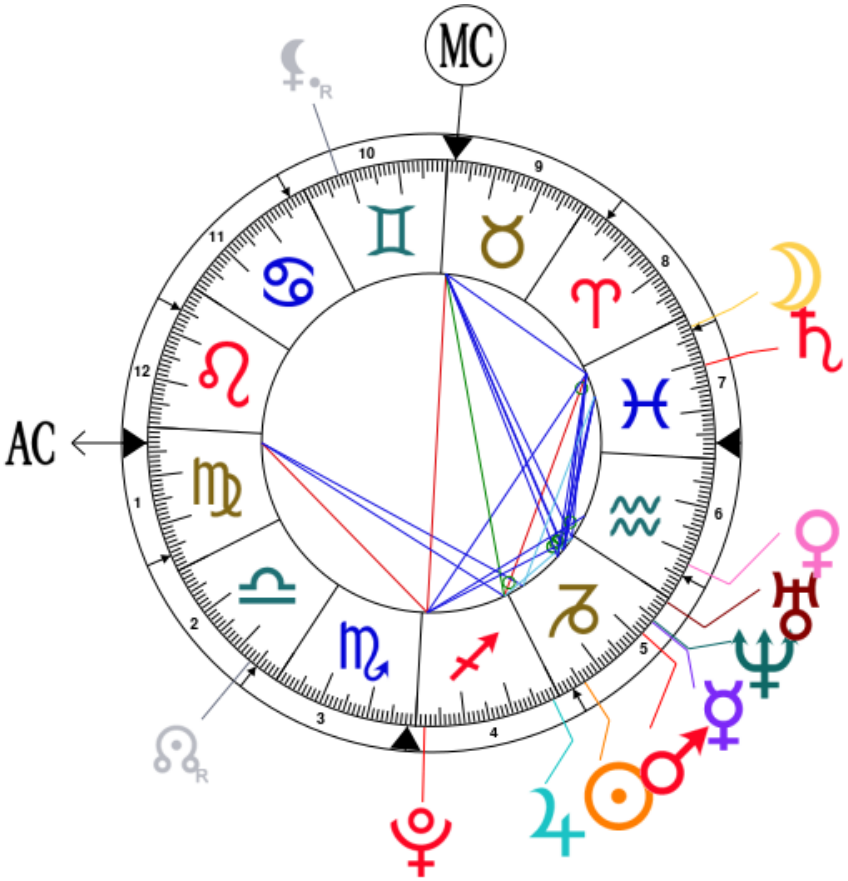

Copyright © 2002 - 2026 Astrotheme, all rights reserved
This document has been downloaded on the website www.astrotheme.com

Your Transits

Your transit chart
for Friday, January 1, 2027 (the first day of your forecast)

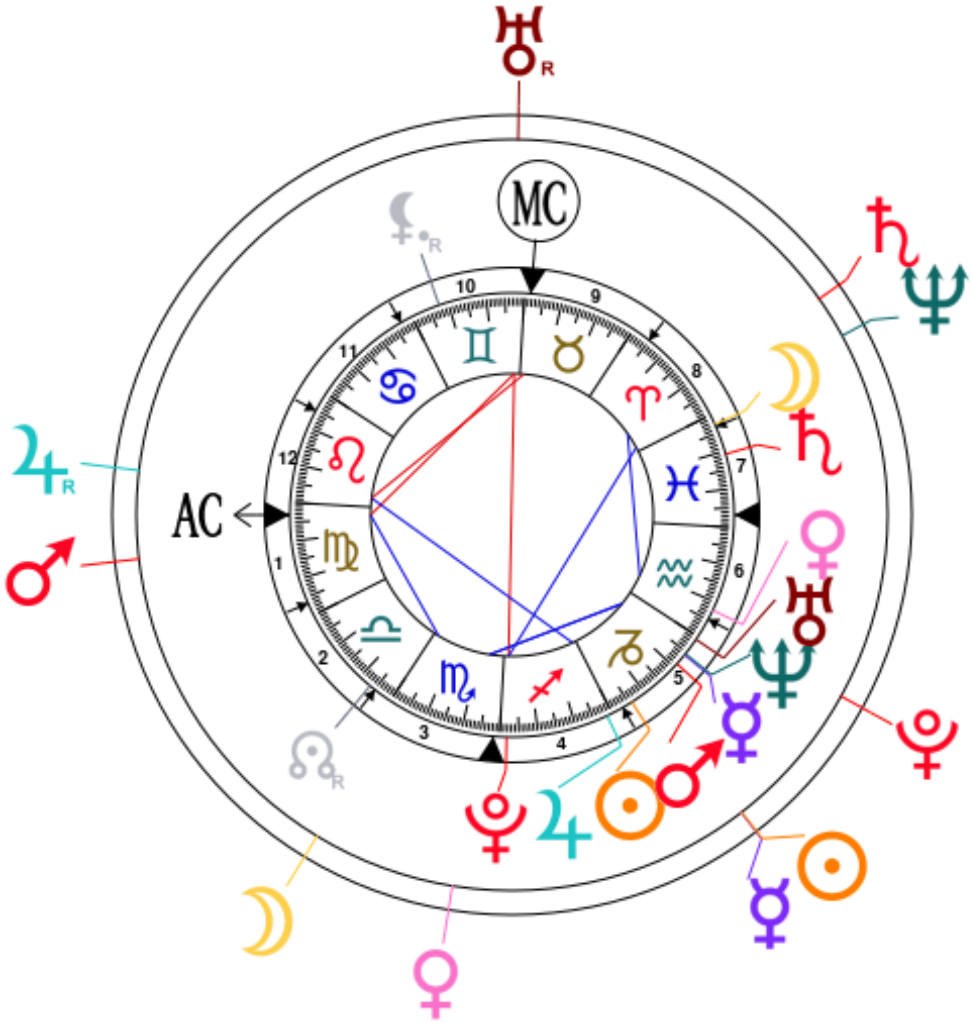

N.B.: only active transits are analyzed. Some displayed transits are not interpreted, while fleeting transits, though not shown, are taken into account.

Caption

- Conjunction
- Opposition and Square
- Trine and Sextile
- Semi-square and Sesqui-quadrate
- Semi-sextile, Quintile and Bi-quintile
- Inconjunct

Copyright © 2002 - 2026 Astrotheme, all rights reserved
This document has been downloaded on the website www.astrotheme.com

Your Transits

Your transit chart
for Friday, December 31, 2027 (the last day of your forecast)

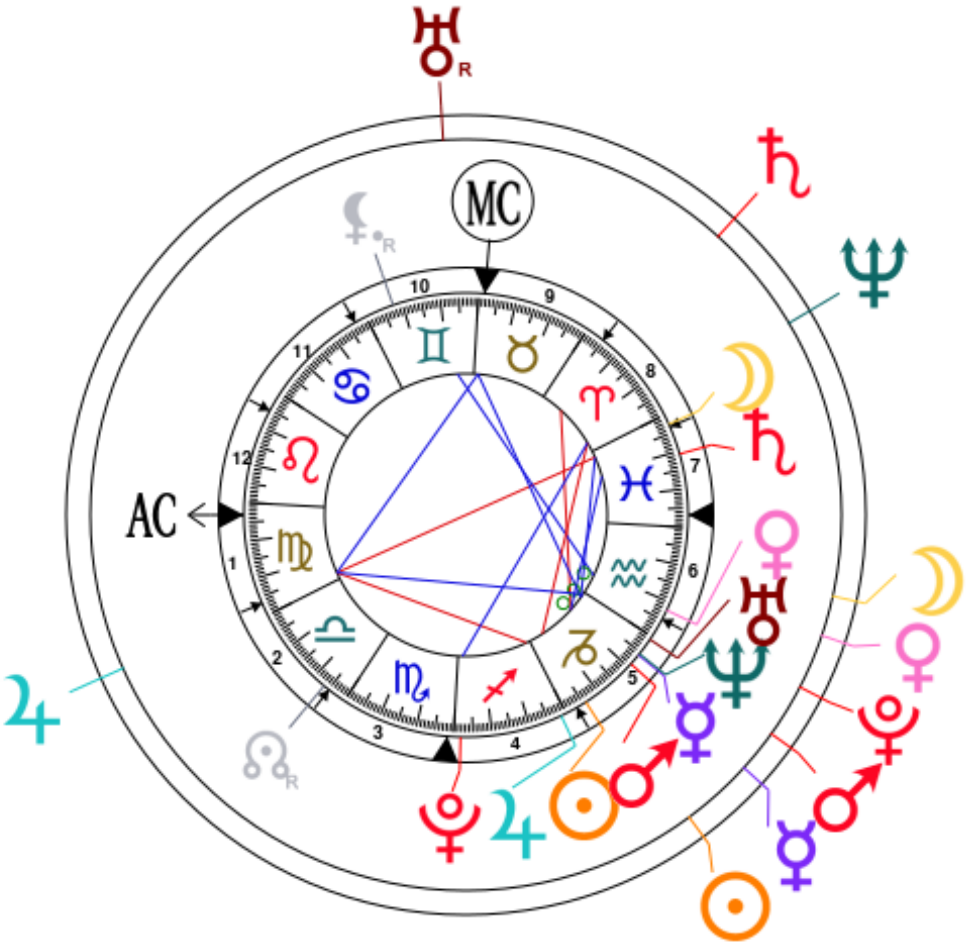

N.B.: only active transits are analyzed. Some displayed transits are not interpreted, while fleeting transits, though not shown, are taken into account.

Caption

- Conjunction
- Opposition and Square
- Trine and Sextile
- Semi-square and Sesqui-quadrate
- Semi-sextile, Quintile and Bi-quintile
- Inconjunct

Copyright © 2002 - 2026 Astrotheme, all rights reserved
This document has been downloaded on the website www.astrotheme.com

Aspectarian for Timothée Chalamet from Friday, January 1, 2027, to Friday, December 31, 2027

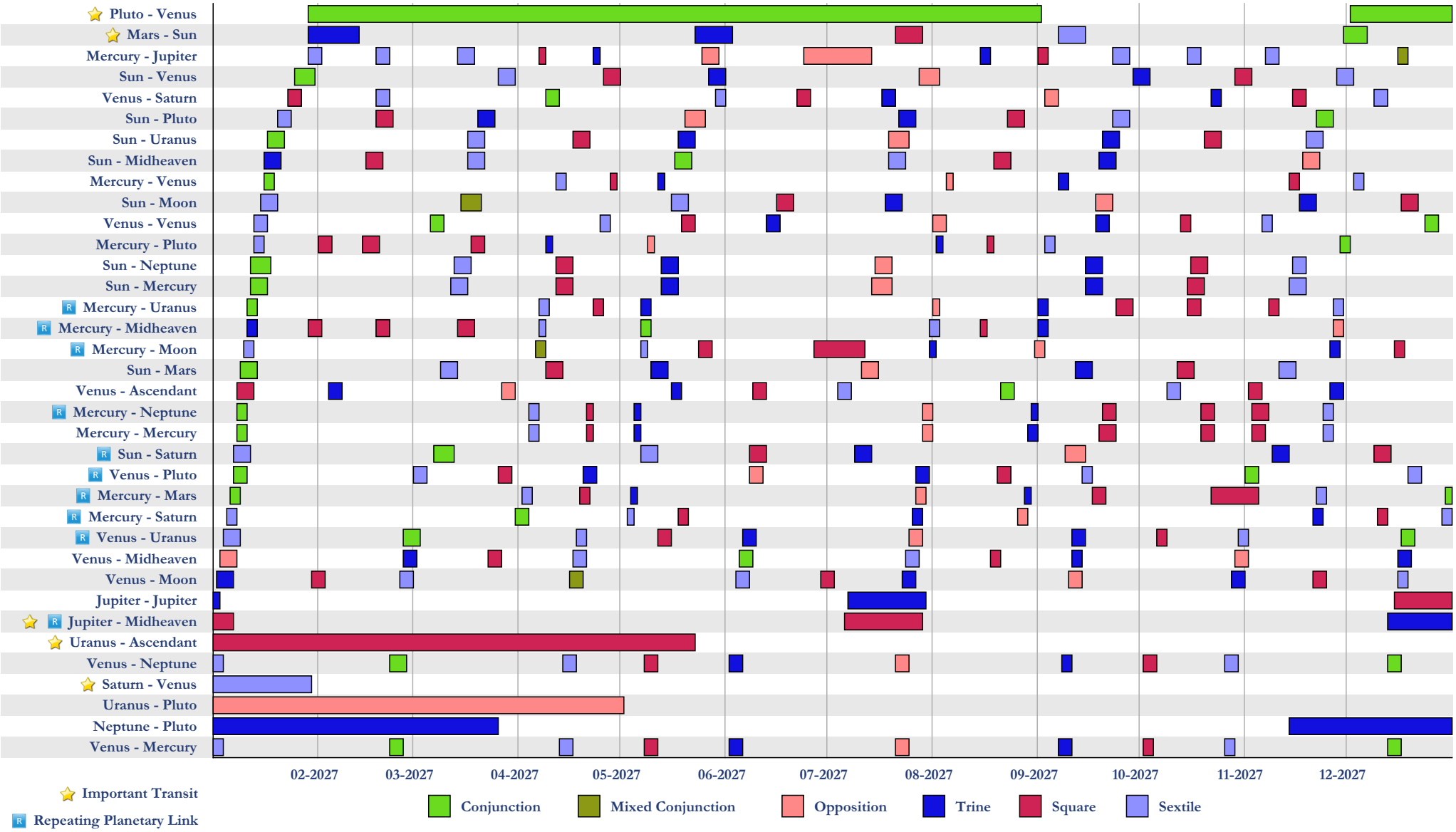

Copyright © 2002 - 2026 Astrotheme, all rights reserved
This document has been downloaded on the website www.astrotheme.com

Aspectarian for Timothée Chalamet from Friday, January 1, 2027, to Friday, December 31, 2027

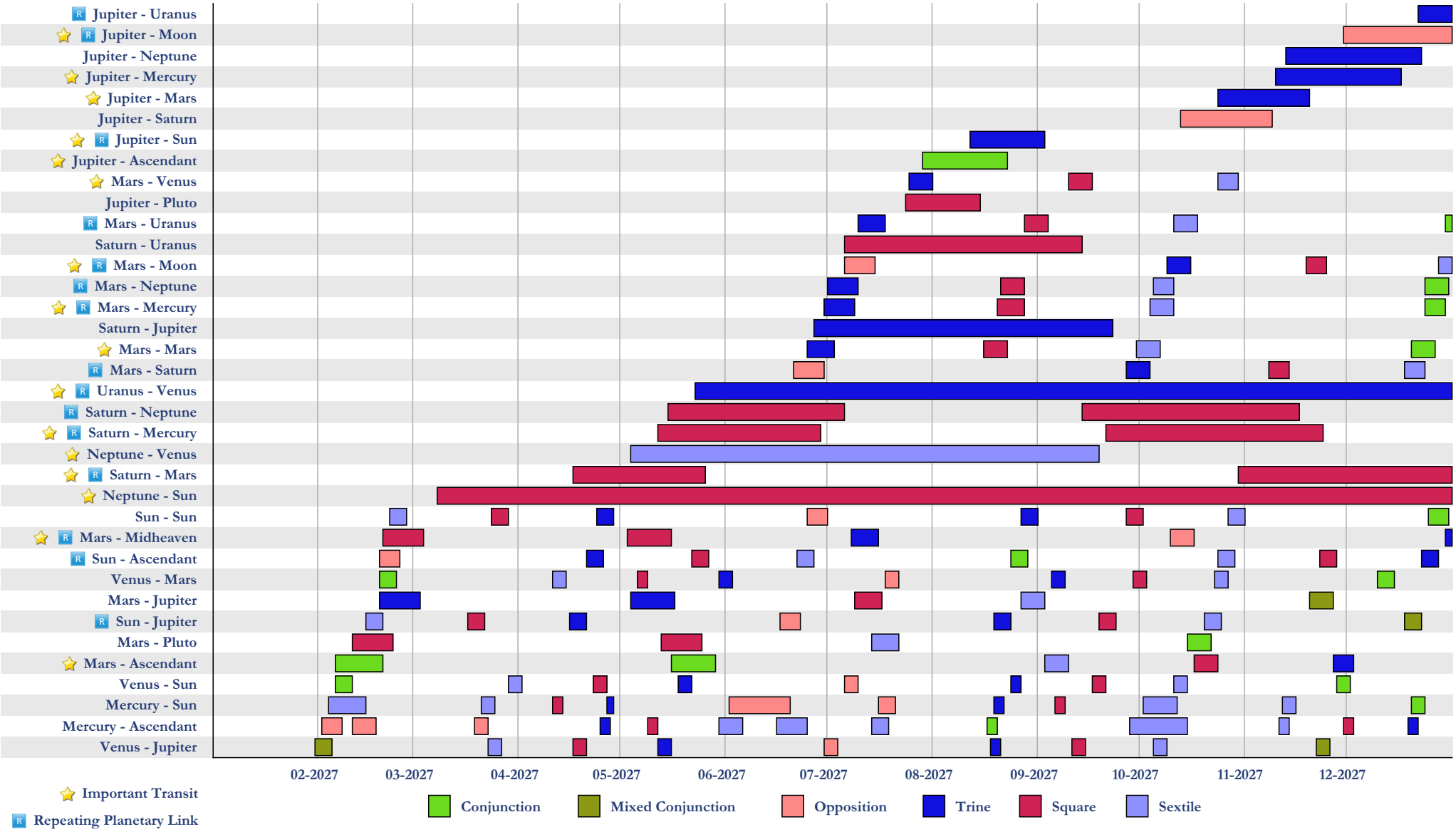

Copyright © 2002 - 2026 Astrotheme, all rights reserved
This document has been downloaded on the website www.astrotheme.com

Your January Forecast 2027

Warm contacts

♀ Venus sextile ☿ Mercury

★★★☆☆ Active from Friday, January 1, 2027, to Sunday, January 3, 2027, inclusive (particularly active on Friday, January 1, 2027, with an orb of 0°03')

In your natal chart, Mercury is the ruler of your Ascendant. This is the reason why the transit received must be analyzed with special care, because its influence may be stronger than in the case of another planet, assuming that the configuration is identical.

The overall climate is auspicious for exchanging views as well as for holding discussions and negotiations in an atmosphere of cordiality and mutual tolerance. You ought to make the most of it by putting forward requests and making short trips so as to move closer to the friends and relatives with whom you lost contact.

Unexpected letters and telephone calls offer a great deal of happiness.

In the area of romance, you remain aloof, reluctant to let emotions overwhelm you, and willing above all to protect your independence as well as that of your partner. Flirting, amorous friendships, and light-hearted banters are on the agenda.

You demonstrate excellent skills in your verbal and written communication, and you project of yourself a warm image.

The natal planet involved in the transit is in your 5th House, the House of romantic matters, leisure, entertainment, children or creations (artistic ones or others). Therefore, it is likely that this period coincides with a modification of these areas.

Phantasms, sensuality, and introspection

♆ Neptune trine ♇ Pluto (transit to a slow-moving planet)

★☆☆☆☆ Active from Friday, January 1, 2027, to Thursday, March 25, 2027, inclusive (particularly active on Thursday, January 7, 2027, on Friday, January 8, 2027 and on Saturday, January 9, 2027, with an orb of 0.00')

You tend to be more lenient. Gradually and smoothly, you question the stances that you took in the past and which seem quite intransigent in hindsight. With your friends and relatives, you are able to establish enriched relations based on your thorough knowledge of human beings and on the increased respect you have for them.

In the area of romance, this transit is good for blending romanticism with sensuality. So, enjoy it.

All your personal researches are auspicious for a slow and deep transformation of your personality. Your dreams and your phantasms, currently very intense, may enable you to know yourself more deeply. They may also whisper amazingly accurate predictions to you!

Copyright © 2002 - 2026 Astrotheme, all rights reserved
This document has been downloaded on the website www.astrotheme.com

The natal planet involved in the transit is in your 4th House, the House of your family, your home, your roots or your real estate concerns. Therefore, these matters are likely to be on the agenda during this period.

Intrigues and uncalled-for tensions

♅ Uranus opposite ♇ Pluto (transit to a slow-moving planet)

★☆☆☆☆ Active from Friday, January 1, 2027, to Saturday, May 1, 2027, inclusive (particularly active on Thursday, January 21, 2027, on Friday, January 22, 2027, on Thursday, February 25, 2027 and on Friday, February 26, 2027, with an orb of 0.00')

You try to clarify the situation around you and to bring about discussions aiming at dispelling the atmosphere of secrecy and intrigue that some of your friends and relatives try to establish, more or less deliberately.

You will have a hard time, because you will encounter resistances, and you may bring to light several facts that would have been better left untold, would it be only in order to keep your cool and to maintain peace under your roof. Your criticisms and your categorical stances may speed up the course of events and bring about a tense climate.

If you are under medical treatment, take it with regularity. Indeed, you tend to neglect your body and to be unconcerned about your health condition.

The natal planet involved in the transit is in your 4th House, the House of your family, your home, your roots or your real estate concerns. Therefore, these matters are likely to be on the agenda during this period.

Construction or affective stabilisation

♄ Saturn sextile ♀ Venus

★★★★☆ Active from Friday, January 1, 2027, to Friday, January 29, 2027, inclusive (particularly active on Friday, January 1, 2027, with an orb of 0°32')

You are experiencing a period of affective stabilisation. Your love affairs are fulfilling, and you do not expect from your partner more than she can give. On occasion, you appreciate to be relatively lonely. You may re-establish contact with the old friends from whom time and events have separated you.

In your negotiations, you have everything required to show your powers of seduction and your sense of humour while keeping your self-control. Actually, you will dominate the debate and take it into the field you have chosen.

You can safely purchase works of art or items intended for the decoration of your home. You opt for high-quality items, and it is most unlikely that you make a mistake on their worth.

If you practice an artistic activity, you may get some inspiration if you explore ancient times in your trips or in your dreams. In this area also, your infallible good taste is enhanced by your rigorous technique.

Copyright © 2002 - 2026 Astrotheme, all rights reserved
This document has been downloaded on the website www.astrotheme.com

The natal planet involved in the transit is in your 6th House. It deals with daily life, health, maids, work, and the atmosphere with your colleagues or with people working under your responsibility. Therefore, it is likely that these themes are affected by the transit.

Intuition and inspiration

♀ Venus sextile ♆ Neptune (transit to a slow-moving planet)

★☆☆☆☆ Active from Friday, January 1, 2027, to Sunday, January 3, 2027, inclusive (particularly active on Friday, January 1, 2027, with an orb of 0°27')

Your love life and your friends are offering you the opportunity to open your heart, to disclose your nice inspirations, and to show your altruism without fearing to be betrayed. You are right there when your assistance is required, and by sheer luck, you immediately provide your friends and relatives with whatever they badly need.

Your acute and subtle perception enables you to give sound and relevant advice to everyone. You can heed your affective impulses and participate in collective humanitarian projects, or attend artistic performances.

You are interested in psychology, in several types of medicine, as well as in nutrition, etc. The members of your entourage benefit from the knowledge you gain in these disciplines.

The natal planet involved in the transit is in your 5th House, the House of romantic matters, leisure, entertainment, children or creations (artistic ones or others). Therefore, it is likely that this period coincides with a modification of these areas.

Stormy relations and possible trial

♅ Uranus square AS Ascendant

★★★★☆ Active from Friday, January 1, 2027, to Saturday, May 22, 2027, inclusive (particularly active on Saturday, April 10, 2027, with an orb of 0°00')

This transit heralds trying times for existing partnerships, associations or cooperation. Everyone needs to recover one's former autonomy but expresses this urge with clumsiness and bluntness.

This is bound to trigger open conflicts which can only be worsened by the prevailing authoritarianism and intellectual inflexibility. Therefore, before getting involved in any sort of litigation or trial, weigh your words, qualify your stance, and encourage your interlocutors to do so, even though for the time being they are your adversaries or your rivals. Otherwise, your emotional balance may be jeopardised, and you may become prone to act on a whim and to take impulsive decisions, because such behaviour would constitute the only outlet for your inner tensions.

Copyright © 2002 - 2026 Astrotheme, all rights reserved
This document has been downloaded on the website www.astrotheme.com

Lack of clarity and danger of disruption

♃ Jupiter square MC Midheaven

★★★☆☆ Active from Friday, January 1, 2027, to Wednesday, January 6, 2027, inclusive (particularly active on Friday, January 1, 2027, with an orb of 1°56')

This planet and the MC-IC axis are linked by an inconjunction in your natal chart: the negative effects of this transit may be slightly increased.

You are feeling ill at ease, misunderstood, and even ostracised by the members of your entourage, both at home and at work. Confronted with this stressful situation, you are tempted to start inopportune arguments and to worsen the climate.

It is preferable that you take stock of your past actions, that you become aware of the disorganisation prevailing in your plans, and that you sort out your budget if you do not want to be blamed for having sown discord around you.

For the time being, do not put forward any request, and do not seek people's support. You would express yourself with clumsiness, and you would not obtain what you are hoping for.

Pay special attention to your house, for incidents or unexpected deteriorations may occur, which may strain your finances.

Legalisation and enhanced esteem

♃ Jupiter trine ♃ Jupiter (transit to a slow-moving planet)

★★☆☆☆ Active from Friday, January 1, 2027, to Saturday, January 2, 2027, inclusive (particularly active on Friday, January 1, 2027, with an orb of 2°11')

Your good adaptation to the rules governing life in society, and your expansion-oriented mind enable you to show yourself to advantage in your professional circles. This is how you are most likely to attract the spotlights.

Agreements or contracts can be signed in the best conditions. You may also get a promotion. If you are still a student, there is every chance that your efforts will be rewarded.

Optimism as well as good mood prevail and enable you to meet people from different walks of life who will hold enriching discussions with you. During this period, legal issues can be settled amicably.

The natal planet involved in the transit is in your 4th House, the House of your family, your home, your roots or your real estate concerns. Therefore, these matters are likely to be on the agenda during this period.

Copyright © 2002 - 2026 Astrotheme, all rights reserved
This document has been downloaded on the website www.astrotheme.com

Seductiveness and joie de vivre

♀ Venus trine ☽ Moon

★☆☆☆☆ Active from Saturday, January 2, 2027, to Wednesday, January 6, 2027, inclusive (particularly active on Monday, January 4, 2027, with an orb of 0°12')

You pour out your emotions, enriched with a host of sensations, to all the people you approach. You are easily moved, amazed, and touched. You feel the need to bring peace and harmony to those who strike a sensitive chord with you.

Family relations are set fair. In a word, you know how to lighten the atmosphere, and you are willing to oblige your friends and relatives by lavishing attention and little gifts on them.

Your joie de vivre is shining, and your gentleness spurs people to confide in you. If you are engaged in an artistic activity, visiting picturesque settings, or going out with attractive persons stimulates your inspiration.

You are particularly charming with women.

The natal planet involved in the transit is in your 8th House, which symbolizes passion, crises, sexuality and death (in general, not your death, please be reassured), material goods coming from outside such as inheritances, investments, donations or... losses. Therefore, it is likely that you feel the impact on these areas.

Fulfilment at home

♀ Venus opposite MC Midheaven

★☆☆☆☆ Active from Sunday, January 3, 2027, to Thursday, January 7, 2027, inclusive (particularly active on Tuesday, January 5, 2027, with an orb of 0°12')

It is in your family or in your dwelling that you feel most comfortable. You can find a great deal of happiness there. If discord used to prevail at home, you ought to take advantage of this period to explain your problems and solve them amicably. Your friends and relatives send you tokens of affection that you find deeply moving.

You will not be very available for your professional circles, and you will not show solidarity with your colleagues. As the French saying goes, Â«to live happily, live hiddenÂ». This is precisely your motto.

Small gatherings with a few family members and friends, unexpected visits in a private atmosphere, as well as secrets disclosed spontaneously soothe your aching heart and contribute to increase your joie de vivre.

Copyright © 2002 - 2026 Astrotheme, all rights reserved
This document has been downloaded on the website www.astrotheme.com

R Emotional revival and pleasant surprises

♀ Venus sextile ♅ Uranus (transit to a slow-moving planet)

★★☆☆☆ Active from Monday, January 4, 2027, to Friday, January 8, 2027, inclusive (particularly active on Wednesday, January 6, 2027, with an orb of 0°02')

These planets are linked by a conjunction in your natal chart: the harmonious effects of this transit may be increased.

You manage to combine successfully affective life with independence, and you are most likely to get a lot of satisfaction from the heart-to-heart talks you called forth. This is an auspicious time for a new romantic start as well as for lonely escapades enabling you to regain your autonomy.

You tremendously enjoy the company of the unusual and nonconformist people with whom you have very unconstrained relations.

Photography and disciplines such as yoga or sophrology provide an excellent outlet for your emotions. You feel good about yourself, because you are freed from all the inhibitions and blockages which stem from your past.

The natal planet involved in the transit is in your 5th House, the House of romantic matters, leisure, entertainment, children or creations (artistic ones or others). Therefore, it is likely that this period coincides with a modification of these areas.

R Seriousness and intellectual fertility

☿ Mercury sextile ♄ Saturn (transit to a slow-moving planet)

★★☆☆☆ Active from Tuesday, January 5, 2027, to Thursday, January 7, 2027, inclusive (particularly active on Wednesday, January 6, 2027, with an orb of 0°11')

These planets are linked by a sextile in your natal chart: the harmonious effects of this transit may be increased.

The period is auspicious for presenting in the most rigorous manner the results of your studies, of your researches, or of the steps previously undertaken. You may unearth from your drawers a document or a text that you drafted a long time ago and that you can use again in order to back up your current stance.

You organise your daily life with method, which enables you to solve material issues which so far slowed down the pace of your work and impeded your intellectual efficiency.

You are also able to hold serious discussions with the friends and relatives who share your interests. You are most likely to learn a great deal from them, which will help you deepen your knowledge.

The natal planet involved in the transit is in your 7th House, the House of other people, contracts, associations - including marriage in some cases. This period brings about dynamic encounters or contacts that may influence your conjugal life.

Copyright © 2002 - 2026 Astrotheme, all rights reserved
This document has been downloaded on the website www.astrotheme.com

Cleverness and dynamism

☿ Mercury conjunct ♂ Mars

★★★☆☆ Active from Wednesday, January 6, 2027, to Friday, January 8, 2027, inclusive (particularly active on Thursday, January 7, 2027, with an orb of 0°32')

Mercury and Mars form a conjunction in your natal chart: the harmonious effects of this conjunction are strengthened.

You are particularly combative, dynamic, and efficient. To make the most of this state of mind, take daring initiatives, put forward requests, or frankly talk things over with your friends and relatives. Your argumentation is sound and striking. You feel self-assured, and you could even overdo it if you are willing to pressure your interlocutors. It does not really matter since the outcomes will be convincing.

In the health area, you feel in great shape, and you use your energy by practicing a sport. In this field also, the swiftness of your reflexes enables you to win nice victories.

The natal planet involved in the transit is in your 5th House, the House of romantic matters, leisure, entertainment, children or creations (artistic ones or others). Therefore, it is likely that this period coincides with a modification of these areas.

Passions and impulses

♀ Venus conjunct ♇ Pluto (transit to a slow-moving planet)

★★★☆☆ Active from Thursday, January 7, 2027, to Sunday, January 10, 2027, inclusive (particularly active on Saturday, January 9, 2027, with an orb of 0°30')

Venus and Pluto form a sextile in your natal chart: the harmonious effects of this conjunction are strengthened.

Your desire for harmony contributes to sooth painful tensions in yourself as well as in your friends and relatives. You evaluate the situation with a great sense of moderation, and you are unwilling to make a drama out of it. You manage to curb your impulses without inhibiting them, and, when confronted to your violence or to that of other people, you find the self-control necessary to defuse crises.

It is most likely that your love life is full of passion. However, you are able to avoid the pitfalls of this high-voltage energy and to enjoy only its most marvellous facets. Because your sensuality runs high, you will experience intense moments.

In the financial area, you are starting to reap the benefits of your previous speculations. You also negotiate with diplomacy when you are involved in a dispute.

The natal planet involved in the transit is in your 4th House, the House of your family, your home, your roots or your real estate concerns. Therefore, these matters are likely to be on the agenda during this period.

Copyright © 2002 - 2026 Astrotheme, all rights reserved
This document has been downloaded on the website www.astrotheme.com

R Prudence and foresight

☉ Sun sextile ♄ Saturn (transit to a slow-moving planet)

★★☆☆☆ Active from Thursday, January 7, 2027, to Monday, January 11, 2027, inclusive (particularly active on Saturday, January 9, 2027, with an orb of 0°04')

These planets are linked by a quintile in your natal chart: the harmonious effects of this transit may be slightly increased.

With the support of older male persons, you become definitely able to impose yourself by demonstrating your reliability, your prudence, and your meticulousness. Prepare your plans thoroughly, polish up what you have to say, and do not hesitate to mention your achievements.

This is a good period for making long-term investments and for establishing a reasonable, stringent but comfortable budget. The work produced during the forthcoming days is valuable and thorough. Therefore, make the most of it.

Physically speaking, you take great pleasure in sports training, as well as in gym or yoga classes, for they have a long-lasting effect on your overall balance.

The natal planet involved in the transit is in your 7th House, the House of other people, contracts, associations - including marriage in some cases. This period brings about dynamic encounters or contacts that may influence your conjugal life.

Smooth communication

☿ Mercury conjunct ☿ Mercury

★★★☆☆ Active from Friday, January 8, 2027, to Sunday, January 10, 2027, inclusive (particularly active on Saturday, January 9, 2027, with an orb of 0°15')

In your natal chart, Mercury is the ruler of your Ascendant. This is the reason why the transit received must be analyzed with special care, because its influence may be stronger than in the case of another planet, assuming that the configuration is identical.

During a few days, your thoughts and your communication match your natural penchants. Therefore, you feel comfortable when you carry out your analyses and your surveys. You are eager to express yourself and to take a stand on topics which are dear to your heart.

Nevertheless, you ought to be aware that the way in which you reason and convey information may have several flaws. Indeed, all weaknesses will be highlighted; scatterbrains will grow even more absent-minded, and chatterboxes will become even more talkative…

Do not let the exaggeration of your innate predispositions put a damper on your impetus and your enthusiasms, because they currently constitute your most valuable assets if you are willing to reach out to people and foster excellent relations with them.

Copyright © 2002 - 2026 Astrotheme, all rights reserved
This document has been downloaded on the website www.astrotheme.com

The natal planet involved in the transit is in your 5th House, the House of romantic matters, leisure, entertainment, children or creations (artistic ones or others). Therefore, it is likely that this period coincides with a modification of these areas.

Imagination at work

☿ Mercury conjunct ♆ Neptune (transit to a slow-moving planet)

★★★☆☆ Active from Friday, January 8, 2027, to Sunday, January 10, 2027, inclusive (particularly active on Saturday, January 9, 2027, with an orb of 0°39')

Mercury and Neptune form a conjunction in your natal chart: the harmonious effects of this conjunction are strengthened.

Right now, your receptive mind is very suggestible. Depending on how you control and handle this temperament, you may experience nice bouts of inspiration or bitter disappointments related more particularly to practical matters.

You are ready for any enchantment. You manage to converse with very different persons, and you encourage understanding as well as leniency among the members of your entourage. Your encounters stimulate your imagination and may result in rich and striking creations if you are engaged in an artistic activity or hobby.

However, you must not completely lose touch with reality. Watch your expenses, do not neglect logistical details, and do not sink into a state of bewilderment.

The natal planet involved in the transit is in your 5th House, the House of romantic matters, leisure, entertainment, children or creations (artistic ones or others). Therefore, it is likely that this period coincides with a modification of these areas.

Bad mood and ruffled feelings

♀ Venus square ASAscendant

★☆☆☆☆ Active from Friday, January 8, 2027, to Tuesday, January 12, 2027, inclusive (particularly active on Sunday, January 10, 2027, with an orb of 0°10')

You are not feeling too good about yourself, and you consider that your contacts with other people are minor yet recurring sources of inconvenience, of annoyance, and of irritation. If it is at all possible, you would be well-advised to steer clear of meetings and discussions, for you would probably to be in a grumpy, frustrated, and gloomy mood.

Affective exchanges with your romantic partner do not go smoothly. Therefore, should minimise the differences of opinion opposing both of you, so as not to let yourself be carried away and hurl bitter and meaningless recriminations.

Since you lack diplomacy in your profession also, you ought to refrain from meddling in your colleagues'

Copyright © 2002 - 2026 Astrotheme, all rights reserved
This document has been downloaded on the website www.astrotheme.com

business.

Dynamism and fitness

☉ Sun conjunct ♂ Mars

★★☆☆☆ Active from Saturday, January 9, 2027, to Wednesday, January 13, 2027, inclusive (particularly active on Monday, January 11, 2027, with an orb of 0°01')

Your initiatives are well received because they have the merit of being firm, straightforward, and courageous. You are in the limelight, and you may be entrusted with a delicate mission requiring dynamism, willingness to take initiatives, and fortitude.

You are proud of your physical fitness, and if you practice any sport, you will become able to improve your records.

You can triumph over your rival in the professional or the love area.

The natal planet involved in the transit is in your 5th House, the House of romantic matters, leisure, entertainment, children or creations (artistic ones or others). Therefore, it is likely that this period coincides with a modification of these areas.

R Casualness and easy contacts

☿ Mercury sextile ☽ Moon

★★☆☆☆ Active from Sunday, January 10, 2027, to Tuesday, January 12, 2027, inclusive (particularly active on Monday, January 11, 2027, with an orb of 0°07')

These planets are linked by a sextile in your natal chart: the harmonious effects of this transit may be increased.

You are feeling cool, curious to discover every novelty, and willing to let a stream of fresh air blow through your daily life. Your open-mindedness enables you to gather valuable pieces of information and to rake in advice and testimonies offered by people from all walks of life.

Selflessness and lack of prejudice make you a highly attractive person. You are very much sought after, and your relations with children and adolescents become particularly easy and nice.

During this period, if you must express yourself verbally or in writing, you will by instinct use simple, clear, and persuasive words. Therefore, you will be able to enlarge the scope of your audience and convince them to adopt your ideas.

The natal planet involved in the transit is in your 8th House, which symbolizes passion, crises, sexuality and death (in general, not your death, please be reassured), material goods coming from outside such as inheritances, investments, donations or... losses. Therefore, it is likely that you feel the impact on these areas.

Copyright © 2002 - 2026 Astrotheme, all rights reserved
This document has been downloaded on the website www.astrotheme.com

R Fruitful negotiations and debates

☿ Mercury trine MC Midheaven

★★☆☆☆ Active from Monday, January 11, 2027, to Wednesday, January 13, 2027, inclusive (particularly active on Tuesday, January 12, 2027, with an orb of 0°31')

This planet and the MC-IC axis are linked by a trine in your natal chart: the harmonious effects of this transit may be increased.

In your professional life, exchanges, discussions, and short trips are numerous and fruitful. You are resolutely future-oriented, and you are willing to try out new strategies. You get accustomed with optimism and enthusiasm to new working methods.

It is very likely that your ambitions more or less impinge on your private life, and that fine-tuning your work takes up the time you usually devote to your family. However, thanks to your dedicated assistants, you are able to maintain a good balance.

Original ideas and innovations

☿ Mercury conjunct ♅ Uranus (transit to a slow-moving planet)

★★★☆☆ Active from Monday, January 11, 2027, to Wednesday, January 13, 2027, inclusive (particularly active on Tuesday, January 12, 2027, with an orb of 0°15')

Mercury and Uranus form a conjunction in your natal chart: the harmonious effects of this conjunction are strengthened.

The period is auspicious for communications and for verbal exchanges. Your innovative mind, your striking ideas, and your militant enthusiasm shine brightly. Your thoughts, as well as the result of your studies and of your researches, strike a chord with unusual people belonging to nonconformist circles. Since they will put you in the limelight during a few days, you should immediately exploit the opportunities that will crop up.

If you are interested in psychology or in state-of-the-art techniques, your intellectual alertness will grow stronger in these areas. Moreover, you may achieve exciting discoveries if you let intuition alone guide you.

Relations with your friends and relatives are full of surprises, sometimes boisterous, but always edifying and enriching, intellectually speaking.

The natal planet involved in the transit is in your 5th House, the House of romantic matters, leisure, entertainment, children or creations (artistic ones or others). Therefore, it is likely that this period coincides with a modification of these areas.

Copyright © 2002 - 2026 Astrotheme, all rights reserved
This document has been downloaded on the website www.astrotheme.com

Relevant and shrewd communication

☉ Sun conjunct ☿ Mercury

★★★★☆ Active from Tuesday, January 12, 2027, to Saturday, January 16, 2027, inclusive (particularly active on Thursday, January 14, 2027, with an orb of 0°01')

In your natal chart, Mercury is the ruler of your Ascendant. This is the reason why the transit received must be analyzed with special care, because its influence may be stronger than in the case of another planet, assuming that the configuration is identical.

You are able to impose yourself by taking strong and well-defined stances. A set of circumstances enables you demonstrate the worth of your experiences and of your intellectual knowledge. If you are smart, you can draw on you the attention of your superiors, who may later entrust you with sensitive missions matching your skills.

This is a good period for drafting important mails, because everything you write now bears the stamp of authority.

The natal planet involved in the transit is in your 5th House, the House of romantic matters, leisure, entertainment, children or creations (artistic ones or others). Therefore, it is likely that this period coincides with a modification of these areas.

Inspiration and enjoyable vagueness

☉ Sun conjunct ♆ Neptune (transit to a slow-moving planet)

★☆☆☆☆ Active from Tuesday, January 12, 2027, to Sunday, January 17, 2027, inclusive (particularly active on Thursday, January 14, 2027, with an orb of 0°22')

The level of your self-confidence enables you to speak on behalf of your loved ones, of your family, of your working group. More generally, you are willing to stand up for a collective ideal. You are very inspired, and your statements are impressive.

Nevertheless, you must avoid the traps some people may set. Be careful not to act against your interests, and beware of the shams which, right now, are particularly dazzling.

The natal planet involved in the transit is in your 5th House, the House of romantic matters, leisure, entertainment, children or creations (artistic ones or others). Therefore, it is likely that this period coincides with a modification of these areas.

Copyright © 2002 - 2026 Astrotheme, all rights reserved
This document has been downloaded on the website www.astrotheme.com

Efficiency and discernment

☿ Mercury sextile ♅ Pluto (transit to a slow-moving planet)

★☆☆☆☆ Active from Wednesday, January 13, 2027, to Friday, January 15, 2027, inclusive (particularly active on Thursday, January 14, 2027, with an orb of 0°24')

You get a clear grasp of the most confusing problems, and you take advantage of the fact that you are ahead of your friends and relatives to take control of the situation.

Your peremptory, definite, and passionate comments speak in your favour. Many people believe that your words are the token of your inner strength and of an integrity which commands respect. Therefore, if you consider taking any particular steps, or if you plan to put forward a request, let your heart express itself, because a sincere behaviour will prove successful.

To make the most of this transit, you must get your ducks in a row. You could also deeply reform your working habits or your daily organisation by getting rid of unessential tasks. This is how you can regain your efficiency.

The natal planet involved in the transit is in your 4th House, the House of your family, your home, your roots or your real estate concerns. Therefore, these matters are likely to be on the agenda during this period.

Warmth and generosity

♀ Venus sextile ♀ Venus

★☆☆☆☆ Active from Wednesday, January 13, 2027, to Saturday, January 16, 2027, inclusive (particularly active on Thursday, January 14, 2027, with an orb of 0°09')

Your feelings are so intense that you need to share them with other people. Your generous impulses, your warmth, and your sweetness can help your friends and relatives keep their spirits up. Do not spare your efforts in this regard, for the harmony you will bring about will be your best reward.

The period is also good for artistic expression. Meetings and outings provide thrills that you can transcend through painting, music, dance, or singing.

You get closer to nice, cheerful, and radiant persons whose company you enjoy heartedly. Along the same lines, friendly and romantic relations are imbued with insouciance, tenderness, and sensuality.

The natal planet involved in the transit is in your 6th House. It deals with daily life, health, maids, work, and the atmosphere with your colleagues or with people working under your responsibility. Therefore, it is likely that these themes are affected by the transit.

Copyright © 2002 - 2026 Astrotheme, all rights reserved
This document has been downloaded on the website www.astrotheme.com

Empathy and understanding

☉ Sun sextile ☽ Moon

★☆☆☆☆ Active from Friday, January 15, 2027, to Tuesday, January 19, 2027, inclusive (particularly active on Sunday, January 17, 2027, with an orb of 0°06')

You will feel in great shape during several days. You show your solidarity to your family, and whenever a relative requires your help, you respond positively, with determination and energy.

The decisions you take regarding the organisation of your routine are good, because they enable you to save time and to increase your efficiency. You are self-confident, you manage to have all doors opened for you, and you are capable of promoting yourself with brio and warmth.

You get along very well with your romantic partner.

The natal planet involved in the transit is in your 8th House, which symbolizes passion, crises, sexuality and death (in general, not your death, please be reassured), material goods coming from outside such as inheritances, investments, donations or... losses. Therefore, it is likely that you feel the impact on these areas.

Warmth and easy contacts

☿ Mercury conjunct ♀ Venus

★★☆☆☆ Active from Saturday, January 16, 2027, to Monday, January 18, 2027, inclusive (particularly active on Sunday, January 17, 2027, with an orb of 0°31')

Right now, you are driven by the desire to communicate. Your behaviour is warm, welcoming, and tactful. You disclose your wishes in a level tone, and you persuade your friends and relatives to share your leisure and your distractions.

The barometer points to cheerfulness, insouciance, and understanding. You analyse clear-sightedly your feelings and, although you do not repress them, you manage to control them so that they do not overwhelm your thoughts and upset the straightforward and cordial communication you want to establish around you.

The period is auspicious for cultural and artistic outings, for drafting sensitive mails, as well as for starting attempts to conciliate, or reconcile with, people who are usually difficult to deal with.

The natal planet involved in the transit is in your 6th House. It deals with daily life, health, maids, work, and the atmosphere with your colleagues or with people working under your responsibility. Therefore, it is likely that these themes are affected by the transit.

Copyright © 2002 - 2026 Astrotheme, all rights reserved
This document has been downloaded on the website www.astrotheme.com

Little social and professional help

☉ Sun trine MC Midheaven

★☆☆☆☆ Active from Saturday, January 16, 2027, to Wednesday, January 20, 2027, inclusive (particularly active on Monday, January 18, 2027, with an orb of 0°06')

Although this aspect occurs twice a year only, it is far from being insignificant, especially if other planets are propelling you forward. Indeed, you dress up to the nines, you polish up your words, and you endeavour to meet influential people. It is certain that you will get the result you are aiming at, but you will have to keep your promises afterwards.

More generally, you may become a socially outstanding figure. You may also find your dream job, or get a promotion.

Enterprising spirit and fantasy

☉ Sun conjunct ♅ Uranus (transit to a slow-moving planet)

★☆☆☆☆ Active from Sunday, January 17, 2027, to Thursday, January 21, 2027, inclusive (particularly active on Tuesday, January 19, 2027, with an orb of 0°07')

It is a good period for the expression of your uniqueness. By explaining straightforwardly your wishes, your inclinations, and your passions, you can attract supporters and thus give visibility to some of your unwonted ideals. Your dynamism and your boldness are very likely to open many doors for you, even though it is in fringe or non-conformist circles that you may arouse enthusiasm. You may also share your discoveries and find followers in the field of technology and avant-garde sciences.

The natal planet involved in the transit is in your 5th House, the House of romantic matters, leisure, entertainment, children or creations (artistic ones or others). Therefore, it is likely that this period coincides with a modification of these areas.

Strength and clarity

☉ Sun sextile ♇ Pluto (transit to a slow-moving planet)

★☆☆☆☆ Active from Wednesday, January 20, 2027, to Saturday, January 23, 2027, inclusive (particularly active on Friday, January 22, 2027, with an orb of 0°29')

This aspect, which occurs twice a year, is significant if it happens during a period of turbulence. It helps you discover unsuspected vital resources and, mocking the proprieties, to plough your furrow according to your wishes and your personal ethics.

You may even be able to discern your shadow zones (who doesn't have any!) and to turn your weaknesses into strengths. Although it is possible that you shine in a quite small coterie, your prestige will glitter more dazzlingly.

The natal planet involved in the transit is in your 4th House, the House of your family, your home, your

Copyright © 2002 - 2026 Astrotheme, all rights reserved
This document has been downloaded on the website www.astrotheme.com

roots or your real estate concerns. Therefore, these matters are likely to be on the agenda during this period.

Bitterness and annoyances

♀ Venus square ♄ Saturn (transit to a slow-moving planet)

★☆☆☆☆ Active from Saturday, January 23, 2027, to Tuesday, January 26, 2027, inclusive (particularly active on Sunday, January 24, 2027, with an orb of 0°29')

Your impulses and your affective needs are clashing with the force of old habits and with the severity or the lack of gusto of your friends and relatives. You spare no effort in order to show that you tenderly care for them, but you fail to get them to understand you. As a result, your mood becomes gloomy, and you are overwhelmed by sadness and bitterness. React by indulging in a few selfish pleasures and by devoting yourself to your hobbies.

Communication with the elderly is difficult. This applies also to your exchanges with adolescents, because you have a hard time understanding their fears.

The natal planet involved in the transit is in your 7th House, the House of other people, contracts, associations - including marriage in some cases. This period brings about dynamic encounters or contacts that may influence your conjugal life.

Charm and seductiveness

☉ Sun conjunct ♀ Venus

★★★☆☆ Active from Monday, January 25, 2027, to Saturday, January 30, 2027, inclusive (particularly active on Wednesday, January 27, 2027, with an orb of 0°25')

During several days, you will be brimming with charm. People will talk about you, will pamper you, and will praise you. However, be wary of fawners, and do not make promises you cannot fulfil.

To reach your primary aims, if you show diplomacy and subtlety, you will gain the support of an influential person. If you practice an artistic activity, your works will be well received.

The natal planet involved in the transit is in your 6th House. It deals with daily life, health, maids, work, and the atmosphere with your colleagues or with people working under your responsibility. Therefore, it is likely that these themes are affected by the transit.

Copyright © 2002 - 2026 Astrotheme, all rights reserved
This document has been downloaded on the website www.astrotheme.com

R Clumsiness and possible blunders

☿ Mercury square MC Midheaven

★★☆☆☆ Active from Friday, January 29, 2027, to Monday, February 1, 2027, inclusive (particularly active on Saturday, January 30, 2027, with an orb of 0°16')

This planet and the MC-IC axis are linked by a trine in your natal chart: the negative effects of this transit may be lessened.

During several days, do not make any important decision concerning your professional life. Because you are clumsy and you tend to talk inconsiderately about subjects you do not master, you may incur the criticisms of your colleagues and of your higher-ups.

You may also be taken for an opportunist because you expose naively your plans and your projects. Since your silly mistakes may force you to redo everything from scratch, you ought to be more discreet and to make fewer blunders.

Lack of communication spoils the climate at home. Be more flexible with the members of your family, and stop harping on the setbacks you undergo outside.

Eloquence and promising steps

☿ Mercury sextile ♃ Jupiter (transit to a slow-moving planet)

★☆☆☆☆ Active from Friday, January 29, 2027, to Monday, February 1, 2027, inclusive (particularly active on Saturday, January 30, 2027, with an orb of 0°30')

During several days, your eloquence and your poise in society are particularly strong. It is the right time to send out your administrative requests, to apply for a loan, or to seek financial support.

You are intellectually efficient. Even though your ideas may lack originality, they are reliable and earn the trust of your friends and relatives as well as of your higher-ups. If you are taking an exam, Lady Luck will smile on you, provided you do not put a cat among the pigeons.

You are very likely to experience pleasant encounters which will afterwards give you access to various groups of friends and thus contribute to widen the scope of your knowledge.

The natal planet involved in the transit is in your 4th House, the House of your family, your home, your roots or your real estate concerns. Therefore, these matters are likely to be on the agenda during this period.

Copyright © 2002 - 2026 Astrotheme, all rights reserved
This document has been downloaded on the website www.astrotheme.com

Frankness and promising initiatives

♂ Mars trine ☉ Sun

★★★★☆ Active from Friday, January 29, 2027, to Friday, February 12, 2027, inclusive (particularly active on Saturday, February 6, 2027, with an orb of 0°09')

You are endowed with a great deal of indomitable energy. Use it to solve all your pending problems. You do not beat about the bush, you raise salutary arguments, and you are self-assured enough to impose your will.

Decisions regarding your primary goals ought to be taken without further delay. Once you have made the first step, you will realise that you have pushed aside the obstacles which appeared insurmountable to you, just a few days ago.

Your relations with the male members of your entourage are characterised by a very positive emulation.

The natal planet involved in the transit is in your 5th House, the House of romantic matters, leisure, entertainment, children or creations (artistic ones or others). Therefore, it is likely that this period coincides with a modification of these areas.

Passionate love and affective transformation

⚷ Pluto conjunct ♀ Venus

★★★★★ Active from Friday, January 29, 2027, to Wednesday, September 1, 2027, inclusive (particularly active on Saturday, May 8, 2027, with an orb of 0°37')

Venus and Pluto form a sextile in your natal chart: the harmonious effects of this conjunction are strengthened.

It is in your affective life that revealing upheavals and challenges are likely to take place. It is certain that superficial ties or those based on falsehood will not stand this test.

In sincere relationships and in couples having overcome painful ordeals, feelings will grow stronger and more intense.

Some people may start a passionate, tumultuous, and sometimes dangerous love affair. As instincts are given free rein, taboos disappear by themselves.

Those who practice an artistic activity are endowed with overflowing creativity, for they listen very attentively to their most deeply buried phantasms.

The natal planet involved in the transit is in your 6th House. It deals with daily life, health, maids, work, and the atmosphere with your colleagues or with people working under your responsibility. Therefore, it is likely that these themes are affected by the transit.

Copyright © 2002 - 2026 Astrotheme, all rights reserved
This document has been downloaded on the website www.astrotheme.com

Dissatisfaction and touchiness

♀ Venus square ☽ Moon

★☆☆☆☆ Active from Saturday, January 30, 2027, to Tuesday, February 2, 2027, inclusive (particularly active on Monday, February 1, 2027, with an orb of 0°21')

Many temptations distract you from your daily duties. There is a danger that you drift off into nonchalance, fail to keep your promises, and neglect the organisation of your domestic life.

This would not matter if you got more freedom from your behaviour, but actually, the frustrations you are consumed with prevent you from appreciating your moments of relaxation at their true value.

You feel deserted and unloved. You fly off the handle at the slightest remark, and you imagine that everyone is willing to hurt you. Be more clear-sighted and more mature. Do not create ties of dependence with your friends and relatives by taking the easy way out.

The natal planet involved in the transit is in your 8th House, which symbolizes passion, crises, sexuality and death (in general, not your death, please be reassured), material goods coming from outside such as inheritances, investments, donations or... losses. Therefore, it is likely that you feel the impact on these areas.

Exacerbated feelings

♀ Venus conjunct ♃ Jupiter (transit to a slow-moving planet)

★☆☆☆☆ Active from Sunday, January 31, 2027, to Thursday, February 4, 2027, inclusive (particularly active on Tuesday, February 2, 2027, with an orb of 0°14')

In your chart, Jupiter receives one or many major challenging aspects. Therefore, this conjunction is mixed and its effects may be two-edged, sometimes positive but sometimes ambiguous.

The expanding flow of your emotions is reaching its highest magnitude and intensity. Everything is an opportunity to open your heart. You are unable to hold back and to conceal what you feel, and you readily share your sensations with your friends and relatives.

This transit facilitates all encounters. Under its influence, you are brilliant, courteous, and sociable, but you may also lie and make promises that you do not intend to keep. Therefore, stop your self-indulgence if you do not want to be caught in your own trap.

In the financial area, you can expect significant profits, but you must refrain from overspending.

The natal planet involved in the transit is in your 4th House, the House of your family, your home, your roots or your real estate concerns. Therefore, these matters are likely to be on the agenda during this period.

Copyright © 2002 - 2026 Astrotheme, all rights reserved
This document has been downloaded on the website www.astrotheme.com

Your February Forecast 2027

Bitterness and danger of dispute

☿ Mercury square ♇ Pluto (transit to a slow-moving planet)

★☆☆☆☆ Active from Monday, February 1, 2027, to Thursday, February 4, 2027, inclusive (particularly active on Tuesday, February 2, 2027, with an orb of 0°02')

During several days, strive not to express your anger, your grudge, or your bitterness. Discussions about past squabbles are unwelcome, as they would only rub salt in the wounds and trigger new demands.

In the course of a meeting or of a short trip, and when you draft a mail, or when you talk over the telephone, keep your subconscious under control. Indeed, it may speak louder than your mind and prompt you to disclose desires that should be kept secret.

Do not get involved in people's disputes, for you would be blamed for meddling in their affairs. Instead of settling the situation, you would only inflame it, due to the distorted perception you have of people and of their real motivations.

The natal planet involved in the transit is in your 4th House, the House of your family, your home, your roots or your real estate concerns. Therefore, these matters are likely to be on the agenda during this period.

Fruitful and lively exchanges

☿ Mercury opposite ASAscendant

★★☆☆☆ Active from Tuesday, February 2, 2027, to Sunday, February 7, 2027, inclusive (particularly active on Wednesday, February 3, 2027, with an orb of 0°24')

You are very much sought after: invitations, visits, and outings follow each other during a couple of days. As a result, you can contact or to re-contact the people whom you appreciate for their interesting, uplifting, and entertaining conversation.

Communicating with your romantic partner is particularly easy. Use this asset to talk out all issues and to establish between the two of you a climate of understanding and closeness as well as an ambiance marked with humour.

You are fond of young people, of new trends, and of informal debates on general matters. By fulfilling your need for communication, you enhance your mood, and you forget your worries.

Copyright © 2002 - 2026 Astrotheme, all rights reserved
This document has been downloaded on the website www.astrotheme.com

Sense of repartee

☿ Mercury sextile ☉ Sun

★★☆☆☆ Active from Thursday, February 4, 2027, to Sunday, February 14, 2027, inclusive (particularly active on Monday, February 8, 2027, with an orb of 0°00')

Your comments are in line with your primary goals. You manage to seize every opportunity to take the floor at the right time. Your eloquence and your wits help you plead your cause before the persons who are in the best position to help you.

You know how to highlight the most constructive features of your projects and how to earn the support of decision-makers. When you carry out an analysis or a research, you display good assimilation faculties, and you get right to the point. If you participate in a discussion involving your interests, you use your arguments with brio and authority.

The natal planet involved in the transit is in your 5th House, the House of romantic matters, leisure, entertainment, children or creations (artistic ones or others). Therefore, it is likely that this period coincides with a modification of these areas.

Pleasure, charm, and seductiveness

♀ Venus trine AS Ascendant

★☆☆☆☆ Active from Thursday, February 4, 2027, to Sunday, February 7, 2027, inclusive (particularly active on Saturday, February 6, 2027, with an orb of 0°12')

The charm you are exuding and the ease with which you establish a contact contribute to enlarge the circle of your friends.

Above all, you are willing to be attractive and to pass on to other people your conception of pleasure. In this respect, you shine by throwing parties and sending out invitations in order to make new acquaintances and to tighten the affective bonds existing between you and your friends and relatives.

With your romantic partner, you are welcoming. You also provide her with sound advice. Nevertheless, if you take the slippery road, you may also overwhelm her with your whims or frighten her with your changing and sometimes superficial behaviour.

If you participate in a negotiation, it is to you that the floor is given, and the least one can say is that you use this opportunity profusely in order to captivate and entrance all those who come close to you.

Copyright © 2002 - 2026 Astrotheme, all rights reserved
This document has been downloaded on the website www.astrotheme.com

Warmth and sympathy

♀ Venus conjunct ☉ Sun

★★☆☆☆ Active from Saturday, February 6, 2027, to Wednesday, February 10, 2027, inclusive (particularly active on Monday, February 8, 2027, with an orb of 0°07')

This transit predisposes you to leniency, to kindness, and to diplomacy. You find the right word when you need to resolve a possible conflict. You are most likely to get many benefits by showing yourself in the most attractive possible light.

Relationships with a father figure or a supervisor are marked with the seal of cordiality and mutual esteem. You can also make high quality purchases.

The current circumstances are extremely promising and put you in the limelight in a way that goes far beyond your expectations.

The natal planet involved in the transit is in your 5th House, the House of romantic matters, leisure, entertainment, children or creations (artistic ones or others). Therefore, it is likely that this period coincides with a modification of these areas.

Tenfold increased ardour and strength

♂ Mars conjunct AS Ascendant

★★★★☆ Active from Saturday, February 6, 2027, to Friday, February 19, 2027, inclusive (particularly active on Saturday, February 13, 2027, with an orb of 0°03')

You have the feeling that your vitality is at its highest level, and you are driven by the urge to take action in spite of everyone. Actually, the nature of the area in which you intervene does not really matter, for the most important thing to you is that you exert yourself physically and that additional activities provide a safety valve, a suitable outlet for your energy and your aggressiveness. Practicing a sport is highly recommended.

With your friends and relatives, you exercise your authority with inflexibility, and you strive to solve pending problems with extreme determination. When you want to tell people you are not fond of what you think of them, you go straight to the point. Your forthrightness and your independent mind enable you to break with unhealthy habits. However, you must be careful not to hurt well-meaning persons.

Fruitful and lively exchanges

☿ Mercury opposite AS Ascendant

★★☆☆☆ Active from Thursday, February 11, 2027, to Wednesday, February 17, 2027, inclusive, this transit is repeated: it previously occurred from February 2 to February 7 (particularly active on Monday, February 15, 2027, with an orb of 0°08')

You are very much sought after: invitations, visits, and outings follow each other during a couple of days. As a result, you can contact or to re-contact the people whom you appreciate for their interesting,

Copyright © 2002 - 2026 Astrotheme, all rights reserved
This document has been downloaded on the website www.astrotheme.com

uplifting, and entertaining conversation.

Communicating with your romantic partner is particularly easy. Use this asset to talk out all issues and to establish between the two of you a climate of understanding and closeness as well as an ambiance marked with humour.

You are fond of young people, of new trends, and of informal debates on general matters. By fulfilling your need for communication, you enhance your mood, and you forget your worries.

Aggressiveness or self-destruction

♂ Mars square ♇ Pluto (transit to a slow-moving planet)

★☆☆☆☆ Active from Thursday, February 11, 2027, to Monday, February 22, 2027, inclusive (particularly active on Tuesday, February 16, 2027, with an orb of 0°10')

During this short period, you may notice that your vitality is declining and that dark pessimism prevents you from taking action. It is obvious that you should refrain from taking initiatives since your lack of clear-sightedness, your unfound mistrust, and your aggressiveness do not speak for you.

However, do not go as far as to punish yourself for the faults you feel guilty about. You are overwhelmed by self-destructive instincts, and you must keep them under tight control.

When on the road or in a stadium, do not take any risk. Do not rely on your reflexes, for they are impaired by your suppressed violence.

In the financial area, steer clear of schemes and intrigues, as well as of unhealthy relations. Avoid shady places or people who may arouse old demons.

The natal planet involved in the transit is in your 4th House, the House of your family, your home, your roots or your real estate concerns. Therefore, these matters are likely to be on the agenda during this period.

Bitterness and danger of dispute

☿ Mercury square ♇ Pluto (transit to a slow-moving planet)

★☆☆☆☆ Active from Sunday, February 14, 2027, to Thursday, February 18, 2027, inclusive, this transit is repeated: it previously occurred from February 1 to February 4 (particularly active on Tuesday, February 16, 2027, with an orb of 0°16')

During several days, strive not to express your anger, your grudge, or your bitterness. Discussions about past squabbles are unwelcome, as they would only rub salt in the wounds and trigger new demands.

In the course of a meeting or of a short trip, and when you draft a mail, or when you talk over the telephone, keep your subconscious under control. Indeed, it may speak louder than your mind and prompt you to disclose desires that should be kept secret.

Copyright © 2002 - 2026 Astrotheme, all rights reserved
This document has been downloaded on the website www.astrotheme.com

Do not get involved in people's disputes, for you would be blamed for meddling in their affairs. Instead of settling the situation, you would only inflame it, due to the distorted perception you have of people and of their real motivations.

The natal planet involved in the transit is in your 4th House, the House of your family, your home, your roots or your real estate concerns. Therefore, these matters are likely to be on the agenda during this period.

R Professional or financial satisfaction

☉ Sun sextile ♃ Jupiter (transit to a slow-moving planet)

★★☆☆☆ Active from Monday, February 15, 2027, to Friday, February 19, 2027, inclusive (particularly active on Wednesday, February 17, 2027, with an orb of 0°04')

These planets are linked by a conjunction in your natal chart: the harmonious effects of this transit may be increased.

Your bubbling vitality as well as the great ease you show in any setting earn you nice successes and enable you to have many doors opened for you. You obtain satisfaction, and if you are involved in litigation your rights will be respected. You are also able, courteously yet firmly, to keep at bay whoever outshines you.

Your financial initiatives are fruitful, and thanks to your determination, your debtors reimburse the money they owe you.

This period is good for medical treatments and for starting a traditional therapy.

The natal planet involved in the transit is in your 4th House, the House of your family, your home, your roots or your real estate concerns. Therefore, these matters are likely to be on the agenda during this period.

Professional tensions or annoyances

☉ Sun square MC Midheaven

★☆☆☆☆ Active from Monday, February 15, 2027, to Friday, February 19, 2027, inclusive (particularly active on Wednesday, February 17, 2027, with an orb of 0°19')

This aspect, which occurs twice a year, may indicate professional tensions, especially if other transits concur. Your willpower, your ideas, your need for self-assertion, or the way you bring yourself to the fore, are not always appreciated.

At work, it is certainly the moment to back off and to highlight your complementarities rather than your differences.

Copyright © 2002 - 2026 Astrotheme, all rights reserved
This document has been downloaded on the website www.astrotheme.com

R Clumsiness and possible blunders

☿ Mercury square MC Midheaven

★★☆☆☆ Active from Thursday, February 18, 2027, to Sunday, February 21, 2027, inclusive, this transit is repeated: it previously occurred from January 29 to February 1 (particularly active on Friday, February 19, 2027, with an orb of 0°26')

This planet and the MC-IC axis are linked by a trine in your natal chart: the negative effects of this transit may be lessened.

During several days, do not make any important decision concerning your professional life. Because you are clumsy and you tend to talk inconsiderately about subjects you do not master, you may incur the criticisms of your colleagues and of your higher-ups.

You may also be taken for an opportunist because you expose naively your plans and your projects. Since your silly mistakes may force you to redo everything from scratch, you ought to be more discreet and to make fewer blunders.

Lack of communication spoils the climate at home. Be more flexible with the members of your family, and stop harping on the setbacks you undergo outside.

Eloquence and promising steps

☿ Mercury sextile ♃ Jupiter (transit to a slow-moving planet)

★☆☆☆☆ Active from Thursday, February 18, 2027, to Sunday, February 21, 2027, inclusive, this transit is repeated: it previously occurred from January 29 to February 1 (particularly active on Friday, February 19, 2027, with an orb of 0°11')

During several days, your eloquence and your poise in society are particularly strong. It is the right time to send out your administrative requests, to apply for a loan, or to seek financial support.

You are intellectually efficient. Even though your ideas may lack originality, they are reliable and earn the trust of your friends and relatives as well as of your higher-ups. If you are taking an exam, Lady Luck will smile on you, provided you do not put a cat among the pigeons.

You are very likely to experience pleasant encounters which will afterwards give you access to various groups of friends and thus contribute to widen the scope of your knowledge.

The natal planet involved in the transit is in your 4th House, the House of your family, your home, your roots or your real estate concerns. Therefore, these matters are likely to be on the agenda during this period.

Copyright © 2002 - 2026 Astrotheme, all rights reserved
This document has been downloaded on the website www.astrotheme.com

Constructive and responsible feelings

♀ Venus sextile ♄ Saturn (transit to a slow-moving planet)

★☆☆☆☆ Active from Thursday, February 18, 2027, to Sunday, February 21, 2027, inclusive (particularly active on Friday, February 19, 2027, with an orb of 0°35')

Even though you are not in an effusive mood, during a couple of days you are most likely to experience happy emotions worth their weight in gold. Your long-standing affections and friendships grow even deeper. You give wise pieces of advice to those you love, and you are prepared to support them and to help them.

Your communication flows smoothly with the elderly as well as with people who are withdrawn and whom you cannot always reach out to.

You are aware of your subjectivity, and if you put your romantic needs in perspective, you will understand yourself more clearly.

This is a good time to undertake meticulous decoration or repair works.

The natal planet involved in the transit is in your 7th House, the House of other people, contracts, associations - including marriage in some cases. This period brings about dynamic encounters or contacts that may influence your conjugal life.

Disturbing clarity

☉ Sun square ♇ Pluto (transit to a slow-moving planet)

★☆☆☆☆ Active from Thursday, February 18, 2027, to Monday, February 22, 2027, inclusive (particularly active on Saturday, February 20, 2027, with an orb of 0°07')

This aspect, which occurs twice a year, may help you untangle the hank produced by other influences taking place simultaneously. In a way, you have a split personality, and you face your most secret desires, sometimes the least acceptable ones.

This has nothing to do with madness. This is about becoming aware of shortcomings in your usual behaviour which, unconsciously, cause the failure of some of your undertakings. This transit urges you to set things right.

The natal planet involved in the transit is in your 4th House, the House of your family, your home, your roots or your real estate concerns. Therefore, these matters are likely to be on the agenda during this period.

Copyright © 2002 - 2026 Astrotheme, all rights reserved
This document has been downloaded on the website www.astrotheme.com

The time to undertake

♂ Mars trine ♃ Jupiter (transit to a slow-moving planet)

★★☆☆☆ Active from Friday, February 19, 2027, to Tuesday, March 2, 2027, inclusive (particularly active on Thursday, February 25, 2027, with an orb of 0°09')

The time has come to take action. Indeed, you are blessed with strong self-confidence, and you believe in your capacities, mainly because you perfectly combine your will to move ahead with your conquering energy and a clear vision of the social setting in which you intend to turn your ideas into concrete reality.

Your decisions win unanimous support, and your vitality is excellent. You are able to withstand a very intense pace in your work, and if you are suffering from an illness, your health will improve.

It is probable that all the claims and requests you filed with the authorities will be accepted, and that your financial investments will rapidly yield significant profits.

The natal planet involved in the transit is in your 4th House, the House of your family, your home, your roots or your real estate concerns. Therefore, these matters are likely to be on the agenda during this period.

Love before war

♀ Venus conjunct ♂ Mars

★★☆☆☆ Active from Friday, February 19, 2027, to Tuesday, February 23, 2027, inclusive (particularly active on Sunday, February 21, 2027, with an orb of 0°13')

Your desire for harmony, for understanding, and for pleasure takes precedence over your struggles and your efforts. Therefore, your competitiveness may be quite weakened. However, you should use this transit to examine the people you do not appreciate too much, as well as those whom you consider as your possible contenders, in a more lenient light.

In general, thanks to your more laid-back and less aggressive behaviour, professional meetings unfold more smoothly, and working in cooperation with your colleagues becomes easier.

As promising encounters are looming on the horizon, you welcome them with a warm heart and great open-mindedness. Your romantic life is placed under excellent omens. Shared happiness enables you to live in a perfect symbiosis with your partner.

The natal planet involved in the transit is in your 5th House, the House of romantic matters, leisure, entertainment, children or creations (artistic ones or others). Therefore, it is likely that this period coincides with a modification of these areas.

Copyright © 2002 - 2026 Astrotheme, all rights reserved
This document has been downloaded on the website www.astrotheme.com

Suggestibility or hesitation

☉ Sun opposite ASAscendant

★★★☆☆ Active from Friday, February 19, 2027, to Wednesday, February 24, 2027, inclusive (particularly active on Sunday, February 21, 2027 and on Monday, February 22, 2027, with an orb of 0.30')

This planet and your relationship AS-DS axis are linked by a trine in your natal chart: the negative effects of this transit may be lessened.

It is your interlocutor who calls the tune at the moment. It could be a colleague, a business associate, or a partner. The aspects indicate whether the music fascinates or irritates you. Well, you must admit that your irresolution gave people the freedom to run the show.

In an auspicious context, you can form an alliance which allows you to shine through an intermediary. In a tougher context, you may find yourself in a position of allegiance which will turn out to be a real pain later on.

Tactlessness and irritability

♂ Mars square MCMidheaven

★★★★☆ Active from Saturday, February 20, 2027, to Wednesday, March 3, 2027, inclusive (particularly active on Thursday, February 25, 2027, with an orb of 0°05')

This planet and the MC-IC axis are linked by a trine in your natal chart: the negative effects of this transit may be lessened.

During a short period, you may be caught in crossfire. On the one hand, your professional activity requires a great deal of availability in order to tackle unexpected problems. On the other hand, owing to conflicts cropping up at home, the members of your family demand forcibly that you grant them more attention.

It is obvious that you are unable to struggle on many fronts at the same time. Instead of getting irritated, try to explain the situation with calm. Indeed, you get angry quickly, which improves the atmosphere neither at work, nor at home.

Beware of clumsy words. Do not criticise the people whom you deem incompetent, because you may lack leniency, and you run the risk of making enemies.

Copyright © 2002 - 2026 Astrotheme, all rights reserved
This document has been downloaded on the website www.astrotheme.com

Heart and reason

♀ Venus conjunct ☿ Mercury

★★★★☆ Active from Monday, February 22, 2027, to Thursday, February 25, 2027, inclusive (particularly active on Wednesday, February 24, 2027, with an orb of 0°18')

In your natal chart, Mercury is the ruler of your Ascendant. This is the reason why the transit received must be analyzed with special care, because its influence may be stronger than in the case of another planet, assuming that the configuration is identical.

Your emotions powerfully influence what you say and, depending on the level of your self-control, your messages go through smoothly, or your discussions and your exchanges of view are inefficient.

In the course of your negotiations, you manage to strike a chord with your interlocutors and to make them share your enthusiasm. Nevertheless, be careful not to drift into sentimental slush, and do not overuse naive images, lest you should lose credibility.

Short trips or cultural events may offer the opportunity to make new friends or to start a romance. You come across as an open-minded and tolerant person ready for all contacts. Owing to your innate curiosity, you discover that your friends and relatives have secret inclinations or talents which you find delightful.

The natal planet involved in the transit is in your 5th House, the House of romantic matters, leisure, entertainment, children or creations (artistic ones or others). Therefore, it is likely that this period coincides with a modification of these areas.

Dynamism and optimism

☉ Sun sextile ☉ Sun

★☆☆☆☆ Active from Monday, February 22, 2027, to Friday, February 26, 2027, inclusive (particularly active on Wednesday, February 24, 2027, with an orb of 0°07')

The members of your entourage are granting you their support. You are able to assert yourself within an association or within the circle of your friends. You manage to convince them that your ideals, your ambitions, or your collective projects are meaningful. You are authoritative, brilliant, and impressive, and people get a flattering image of you. Your boldness will pay off if you "speak to the organ-grinder, not to his monkey".

It is most likely that your financial situation will benefit from a bright spell, and you can safely consider making a long-term investment.

Your vitality is excellent. Practicing a sport contributes to enhance your competitiveness.

The natal planet involved in the transit is in your 5th House, the House of romantic matters, leisure, entertainment, children or creations (artistic ones or others). Therefore, it is likely that this period coincides with a modification of these areas.

Copyright © 2002 - 2026 Astrotheme, all rights reserved
This document has been downloaded on the website www.astrotheme.com

Hypersensitivity

♀ Venus conjunct ♆ Neptune (transit to a slow-moving planet)

★☆☆☆☆ Active from Monday, February 22, 2027, to Friday, February 26, 2027, inclusive (particularly active on Wednesday, February 24, 2027, with an orb of 0°05')

You are a bundle of nerves right now, and it does not take much to throw you into the whole gamut of the most various emotions. You are unable to rationalise your feelings, and you may get lost in the labyrinth of your heart.

Beware of illusions, and do not try to please everybody. Your friends and relatives may blame you for neglecting them in favour of strangers who managed to strike the right chord. Take these recommendations into account, because you cannot distinguish between those who mean well and those who intend to exploit you.

If you practice an artistic activity, you manage to turn it into an outlet for the mosaic of your sensations, your fears, and your aspirations.

The natal planet involved in the transit is in your 5th House, the House of romantic matters, leisure, entertainment, children or creations (artistic ones or others). Therefore, it is likely that this period coincides with a modification of these areas.

Seductiveness and joie de vivre

♀ Venus sextile ☽ Moon

★☆☆☆☆ Active from Thursday, February 25, 2027, to Sunday, February 28, 2027, inclusive (particularly active on Friday, February 26, 2027, with an orb of 0°30')

You pour out your emotions, enriched with a host of sensations, to all the people you approach. You are easily moved, amazed, and touched. You feel the need to bring peace and harmony to those who strike a sensitive chord with you.

Family relations are set fair. In a word, you know how to lighten the atmosphere, and you are willing to oblige your friends and relatives by lavishing attention and little gifts on them.

Your joie de vivre is shining, and your gentleness spurs people to confide in you. If you are engaged in an artistic activity, visiting picturesque settings, or going out with attractive persons stimulates your inspiration.

You are particularly charming with women.

The natal planet involved in the transit is in your 8th House, which symbolizes passion, crises, sexuality and death (in general, not your death, please be reassured), material goods coming from outside such as inheritances, investments, donations or... losses. Therefore, it is likely that you feel the impact on these areas.

Copyright © 2002 - 2026 Astrotheme, all rights reserved
This document has been downloaded on the website www.astrotheme.com

Cheerful and enjoyable contacts

♀ Venus trine MC Midheaven

★☆☆☆☆ Active from Friday, February 26, 2027, to Monday, March 1, 2027, inclusive (particularly active on Saturday, February 27, 2027, with an orb of 0°21')

You are focusing on your social life, and you are eager to improve your relations with your collaborators and your colleagues. You are enterprising and relaxed. Moreover, you approach with equal warmth people from all walks of life.

Because you win the trust of everyone, you are able to organise collective leisure activities and parties, or to send out invitations. Your family follows you, and the atmosphere of cheerfulness prevailing among your friends and relatives is catching.

In addition, the purchases you make during this period are good and contribute to enhance your public image.

Unexpected encounters or love at first sight

♀ Venus conjunct ♅ Uranus (transit to a slow-moving planet)

★★★☆☆ Active from Friday, February 26, 2027, to Tuesday, March 2, 2027, inclusive (particularly active on Sunday, February 28, 2027, with an orb of 0°03')

Venus and Uranus form a conjunction in your natal chart: the harmonious effects of this conjunction are strengthened.

Your affective longings are challenged by outside events. Whereas you seek harmony, setbacks thwart your desires. You will be surprised by the radical positions taken by the people you love. You try to soften them, but despite your diplomatic skills, you will have difficulty in persuading them to show more open-mindedness and tolerance.

Unexpected encounters are a serious possibility. Some of them may lead to love at first sight or to friendly relationships.

If you practice an artistic activity, you are very likely to experience sudden surges of inspiration, but you will need to work hard in order to put them to good use.

In general, your sympathies, your antipathies, and your qualms are characterised by instantaneousness and instability.

The natal planet involved in the transit is in your 5th House, the House of romantic matters, leisure, entertainment, children or creations (artistic ones or others). Therefore, it is likely that this period coincides with a modification of these areas.

Copyright © 2002 - 2026 Astrotheme, all rights reserved
This document has been downloaded on the website www.astrotheme.com

Your March Forecast 2027

Charm and magnetism

♀ Venus sextile ⚳ Pluto (transit to a slow-moving planet)

★★☆☆☆ Active from Monday, March 1, 2027, to Thursday, March 4, 2027, inclusive (particularly active on Tuesday, March 2, 2027, with an orb of 0°15')

These planets are linked by a sextile in your natal chart: the harmonious effects of this transit may be increased.

You are blessed with extra vitality and optimism. This stems from the fact that your affective behaviour and your relations with the outside world are in perfect harmony with your deepest aspirations.

You express yourself on a level tone, and you can put this period to good use to dispel your tensions, your doubts and your misunderstandings, as well as those of the members of your entourage.

The undeniable magnetism you exude gives you a peculiar and fascinating charm which enables you to obtain anything you fancy.

The members of your entourage accept quite well the changes you have undertaken, and no matter how bitter the pill to swallow is, you manage to present it in the most attractive manner.

The natal planet involved in the transit is in your 4th House, the House of your family, your home, your roots or your real estate concerns. Therefore, these matters are likely to be on the agenda during this period.

Harmony and pleasures

♀ Venus conjunct ♀ Venus

★★☆☆☆ Active from Saturday, March 6, 2027, to Tuesday, March 9, 2027, inclusive (particularly active on Sunday, March 7, 2027, with an orb of 0°18')

Your feelings are very intense. You quiver with emotion in unison with your loved ones. You are prepared for all encounters, and you are available for all kinds of pleasure.

Your power of seduction is great, and you can use it to solve problems which are left pending. You can also establish or restore harmony around you.

The period is good for buying fine clothes or luxury goods. You are invited to participate in outings, in friendly celebrations, and in fashionable gatherings. The choice is yours.

The natal planet involved in the transit is in your 6th House. It deals with daily life, health, maids, work, and the atmosphere with your colleagues or with people working under your responsibility. Therefore, it is likely that these themes are affected by the transit.

Copyright © 2002 - 2026 Astrotheme, all rights reserved
This document has been downloaded on the website www.astrotheme.com

Hindsight and wisdom

☉ Sun conjunct ♄ Saturn (transit to a slow-moving planet)

★★☆☆☆ Active from Sunday, March 7, 2027, to Friday, March 12, 2027, inclusive (particularly active on Tuesday, March 9, 2027, with an orb of 0°22')

The Sun and Saturn form a quintile in your natal chart: the harmonious effects of this conjunction are slightly strengthened.

Your concerns are serious and related to your distant future. Therefore, it is quite certain that the decisions you take now are viable, concrete, and that they will have long-lasting effects. Take advantage of this period to put an end to the frustrating and unsatisfying situations in which you are underestimated. Pay attention to the way you look if you want your merits to be acknowledged by people who are older than you. Moreover, do not hesitate to make yourself appear older if this serves your interests.

The relations with your supervisor, your father, or older males in general, are most likely to be constructive, for you inspire confidence.

The natal planet involved in the transit is in your 7th House, the House of other people, contracts, associations - including marriage in some cases. This period brings about dynamic encounters or contacts that may influence your conjugal life.

Extreme vulnerability and mirages

♆ Neptune square ☉ Sun

★★★★☆ Active from Monday, March 8, 2027, to Friday, December 31, 2027, inclusive (particularly active on Saturday, May 15, 2027 and on Sunday, September 5, 2027, with an orb of 0.00')

Watch out, because you have reached a stage of extreme vulnerability. You lack self-confidence, you hesitate between the options at your disposal, and you do not want to take on any responsibility. Therefore, you run the risk of losing your autonomy and of being forced to accept situations in which might is right.

React as soon as possible to this proneness towards depersonalisation. Do not take things at face value, and beware of smoke and mirrors.

Your finances may be in state of mess. Although you easily cope, other people may not do so. Therefore, sort out your papers and your ideas before you are blamed for your thoughtlessness.

The natal planet involved in the transit is in your 5th House, the House of romantic matters, leisure, entertainment, children or creations (artistic ones or others). Therefore, it is likely that this period coincides with a modification of these areas.

Copyright © 2002 - 2026 Astrotheme, all rights reserved
This document has been downloaded on the website www.astrotheme.com

Enterprising spirit and strong vitality

☉ Sun sextile ♂ Mars

★☆☆☆☆ Active from Tuesday, March 9, 2027, to Saturday, March 13, 2027, inclusive (particularly active on Thursday, March 11, 2027, with an orb of 0°21')

Your initiatives are most likely to be fruitful. You are brimming with energy, and you are self-assured. You use convincing arguments in order to lead your entourage where you want. Your approach of the situation is good and straightforward. Furthermore, you take swift action to settle any conflict breaking out in your entourage.

Thanks to your increased vitality, you are tireless. You are able to use this energy to easily cope with the physical chores that you have been postponing so far.

The natal planet involved in the transit is in your 5th House, the House of romantic matters, leisure, entertainment, children or creations (artistic ones or others). Therefore, it is likely that this period coincides with a modification of these areas.

Smooth dialogue and communication

☉ Sun sextile ☿ Mercury

★★★☆☆ Active from Friday, March 12, 2027, to Tuesday, March 16, 2027, inclusive (particularly active on Sunday, March 14, 2027, with an orb of 0°22')

In your natal chart, Mercury is the ruler of your Ascendant. This is the reason why the transit received must be analyzed with special care, because its influence may be stronger than in the case of another planet, assuming that the configuration is identical.

You behave with energy and authority, which earns you many impressive successes, particularly with youths. You stand up for your opinions with courage, and you arouse the admiration of your loved ones.

If you need to put forward a request or to take an initiative, you will benefit from the support of an influential person.

The natal planet involved in the transit is in your 5th House, the House of romantic matters, leisure, entertainment, children or creations (artistic ones or others). Therefore, it is likely that this period coincides with a modification of these areas.

Copyright © 2002 - 2026 Astrotheme, all rights reserved
This document has been downloaded on the website www.astrotheme.com

Sensitivity and intuition

☉ Sun sextile ♆ Neptune (transit to a slow-moving planet)

★☆☆☆☆ Active from Saturday, March 13, 2027, to Wednesday, March 17, 2027, inclusive (particularly active on Monday, March 15, 2027, with an orb of 0°13')

You have faith in what you are doing, which inspires you excellent initiatives. Your standpoints, which are both firm and subtle, constitute your best asset for getting noticed and being accepted by those who can further your ambitions.

You may get a promotion, or your prestige may increase, especially if you work within a large community or in a healthcare setting.

Your vitality is revived, if needed, as you are in contact with the sea or with water. All escapades, even short ones, contribute to boost and maintain your energy.

The natal planet involved in the transit is in your 5th House, the House of romantic matters, leisure, entertainment, children or creations (artistic ones or others). Therefore, it is likely that this period coincides with a modification of these areas.

R Clumsiness and possible blunders

☿ Mercury square MC Midheaven

★★☆☆☆ Active from Sunday, March 14, 2027, to Thursday, March 18, 2027, inclusive, this transit is repeated: it previously occurred from February 18 to February 21 (particularly active on Tuesday, March 16, 2027, with an orb of 0°12')

This planet and the MC-IC axis are linked by a trine in your natal chart: the negative effects of this transit may be lessened.

During several days, do not make any important decision concerning your professional life. Because you are clumsy and you tend to talk inconsiderately about subjects you do not master, you may incur the criticisms of your colleagues and of your higher-ups.

You may also be taken for an opportunist because you expose naively your plans and your projects. Since your silly mistakes may force you to redo everything from scratch, you ought to be more discreet and to make fewer blunders.

Lack of communication spoils the climate at home. Be more flexible with the members of your family, and stop harping on the setbacks you undergo outside.

Copyright © 2002 - 2026 Astrotheme, all rights reserved
This document has been downloaded on the website www.astrotheme.com

Eloquence and promising steps

☿ Mercury sextile ♃ Jupiter (transit to a slow-moving planet)

★☆☆☆☆ Active from Sunday, March 14, 2027, to Thursday, March 18, 2027, inclusive, this transit is repeated: it previously occurred from February 18 to February 21 (particularly active on Tuesday, March 16, 2027, with an orb of 0°26')

During several days, your eloquence and your poise in society are particularly strong. It is the right time to send out your administrative requests, to apply for a loan, or to seek financial support.

You are intellectually efficient. Even though your ideas may lack originality, they are reliable and earn the trust of your friends and relatives as well as of your higher-ups. If you are taking an exam, Lady Luck will smile on you, provided you do not put a cat among the pigeons.

You are very likely to experience pleasant encounters which will afterwards give you access to various groups of friends and thus contribute to widen the scope of your knowledge.

The natal planet involved in the transit is in your 4th House, the House of your family, your home, your roots or your real estate concerns. Therefore, these matters are likely to be on the agenda during this period.

Harmony and emotional fulfilment

☉ Sun conjunct ☽ Moon

★★★☆☆ Active from Monday, March 15, 2027, to Saturday, March 20, 2027, inclusive (particularly active on Thursday, March 18, 2027, with an orb of 0°25')

In your chart, the Moon receives one or many major challenging aspects. Therefore, this conjunction is mixed and its effects may be two-edged, sometimes positive but sometimes ambiguous.

You are very honest with yourself, and you analyse your most unconscious desires with a great deal of lucidity. This helps you gain self-confidence, vim, vitality, and charisma.

You are able to impose your decisions on your family. Your subtle and considerate authority is undisputed. This is how you manage to persuade your friends and relatives to do what you want them to.

If you are a trader, you will reap the benefits of a good advertising campaign.

Romantic relations, as well as those between parents and children, are protected.

The natal planet involved in the transit is in your 8th House, which symbolizes passion, crises, sexuality and death (in general, not your death, please be reassured), material goods coming from outside such as inheritances, investments, donations or... losses. Therefore, it is likely that you feel the impact on these areas.

Copyright © 2002 - 2026 Astrotheme, all rights reserved
This document has been downloaded on the website www.astrotheme.com

R Excessive confidence and extravagant expenses

☉ Sun square ♃ Jupiter (transit to a slow-moving planet)

★★☆☆☆ Active from Wednesday, March 17, 2027, to Sunday, March 21, 2027, inclusive (particularly active on Friday, March 19, 2027, with an orb of 0°09')

These planets are linked by a conjunction in your natal chart: the negative effects of this transit may be lessened.

Your excessive self-confidence and your unintentional insolence may bring about a few blunders. You should refrain from talking about your projects before they are actually operational, otherwise you may be blamed for the disappointments you caused involuntary.

In the financial area, avoid unforeseen expenditures, and do not buy gifts which are beyond your budget just because you want to impress the recipient. Similarly, do not take out a loan for the time being.

Physically speaking, watch your liver and your arterial circulation.

The natal planet involved in the transit is in your 4th House, the House of your family, your home, your roots or your real estate concerns. Therefore, these matters are likely to be on the agenda during this period.

Little social and professional help

☉ Sun sextile MC Midheaven

★☆☆☆☆ Active from Wednesday, March 17, 2027, to Sunday, March 21, 2027, inclusive (particularly active on Friday, March 19, 2027, with an orb of 0°23')

Although this aspect occurs several times a year, it is far from being insignificant, especially if other planets are propelling you forward. Indeed, you dress up to the nines, you polish up your words, and you endeavour to meet influential people. It is certain that you will get the result you are aiming at, but you will have to keep your promises afterwards.

More generally, you may become a socially outstanding figure. You may also find your dream job or get a promotion.

Inventiveness and nice surprises

☉ Sun sextile ♅ Uranus (transit to a slow-moving planet)

★☆☆☆☆ Active from Wednesday, March 17, 2027, to Sunday, March 21, 2027, inclusive (particularly active on Friday, March 19, 2027, with an orb of 0°23')

You have the winds in your sails, and you are able to impose on the members of your entourage the changes you have been hoping for during a long time. People will follow you and will acknowledge the worth of your suggestions.

Copyright © 2002 - 2026 Astrotheme, all rights reserved
This document has been downloaded on the website www.astrotheme.com

The period is also auspicious for showcasing your professional skills, your creativity, and your innovative mind. You get along well with non-conformist friends.

Since you fully control your body, you should attend a fitness centre or start a therapeutic treatment using unusual methods.

The natal planet involved in the transit is in your 5th House, the House of romantic matters, leisure, entertainment, children or creations (artistic ones or others). Therefore, it is likely that this period coincides with a modification of these areas.

Bitterness and danger of dispute

☿ Mercury square ♇ Pluto (transit to a slow-moving planet)

★☆☆☆☆ Active from Thursday, March 18, 2027, to Sunday, March 21, 2027, inclusive, this transit is repeated: it previously occurred from February 14 to February 18 (particularly active on Saturday, March 20, 2027, with an orb of 0°32')

During several days, strive not to express your anger, your grudge, or your bitterness. Discussions about past squabbles are unwelcome, as they would only rub salt in the wounds and trigger new demands.

In the course of a meeting or of a short trip, and when you draft a mail, or when you talk over the telephone, keep your subconscious under control. Indeed, it may speak louder than your mind and prompt you to disclose desires that should be kept secret.

Do not get involved in people's disputes, for you would be blamed for meddling in their affairs. Instead of settling the situation, you would only inflame it, due to the distorted perception you have of people and of their real motivations.

The natal planet involved in the transit is in your 4th House, the House of your family, your home, your roots or your real estate concerns. Therefore, these matters are likely to be on the agenda during this period.

Fruitful and lively exchanges

☿ Mercury opposite ASAscendant

★☆☆☆☆ Active from Friday, March 19, 2027, to Monday, March 22, 2027, inclusive, this transit is repeated: it previously occurred from February 11 to February 17 (particularly active on Sunday, March 21, 2027, with an orb of 0°18')

You are very much sought after: invitations, visits, and outings follow each other during a couple of days. As a result, you can contact or to re-contact the people whom you appreciate for their interesting, uplifting, and entertaining conversation.

Communicating with your romantic partner is particularly easy. Use this asset to talk out all issues and to establish between the two of you a climate of understanding and closeness as well as an ambiance marked with humour.

Copyright © 2002 - 2026 Astrotheme, all rights reserved
This document has been downloaded on the website www.astrotheme.com

You are fond of young people, of new trends, and of informal debates on general matters. By fulfilling your need for communication, you enhance your mood, and you forget your worries.

Strength and clarity

☉ Sun trine ♇ Pluto (transit to a slow-moving planet)

★☆☆☆☆ Active from Saturday, March 20, 2027, to Wednesday, March 24, 2027, inclusive (particularly active on Monday, March 22, 2027, with an orb of 0°05')

This aspect, which occurs twice a year, is significant if it happens during a period of turbulence. It helps you discover unsuspected vital resources and, mocking the proprieties, to plough your furrow according to your wishes and your personal ethics.

You may even be able to discern your shadow zones (who doesn't have any!) and to turn your weaknesses into strengths. Although it is possible that you shine in a quite small coterie, your prestige will glitter more dazzlingly.

The natal planet involved in the transit is in your 4th House, the House of your family, your home, your roots or your real estate concerns. Therefore, these matters are likely to be on the agenda during this period.

Sense of repartee

☿ Mercury sextile ☉ Sun

★☆☆☆☆ Active from Sunday, March 21, 2027, to Wednesday, March 24, 2027, inclusive, this transit is repeated: it previously occurred from February 4 to February 14 (particularly active on Tuesday, March 23, 2027, with an orb of 0°04')

Your comments are in line with your primary goals. You manage to seize every opportunity to take the floor at the right time. Your eloquence and your wits help you plead your cause before the persons who are in the best position to help you.

You know how to highlight the most constructive features of your projects and how to earn the support of decision-makers. When you carry out an analysis or a research, you display good assimilation faculties, and you get right to the point. If you participate in a discussion involving your interests, you use your arguments with brio and authority.

The natal planet involved in the transit is in your 5th House, the House of romantic matters, leisure, entertainment, children or creations (artistic ones or others). Therefore, it is likely that this period coincides with a modification of these areas.

Copyright © 2002 - 2026 Astrotheme, all rights reserved
This document has been downloaded on the website www.astrotheme.com

Optimism and affective impulse

♀ Venus sextile ♃ Jupiter (transit to a slow-moving planet)

★☆☆☆☆ Active from Tuesday, March 23, 2027, to Friday, March 26, 2027, inclusive (particularly active on Thursday, March 25, 2027, with an orb of 0°29')

You feel good about yourself. Moreover, you are cheerful, and optimistic. You rein in the affective impulses which may be harmful, and you manage control yourself while remaining open and warm.

You are very much sought after, and your friends and relatives give you comforting tokens of affection. Outings and leisure trips offer the opportunity to deeply appreciate the beauties which strike a chord in you and stimulate your vitality as well as your confidence in life.

The protection and the support you are granted can contribute to improve your professional status. The purchases that you are planning are wise and will turn out to be excellent investments.

The natal planet involved in the transit is in your 4th House, the House of your family, your home, your roots or your real estate concerns. Therefore, these matters are likely to be on the agenda during this period.

Susceptibility and disenchantment

♀ Venus square MC Midheaven

★☆☆☆☆ Active from Tuesday, March 23, 2027, to Friday, March 26, 2027, inclusive (particularly active on Wednesday, March 24, 2027, with an orb of 0°28')

You are feeling that neither your private nor your professional lives are fully satisfactory. You are mainly preoccupied by annoyances caused by uncontrolled events, by the injustices you undergo, and by the comments aimed at you or at those you love.

Fatigue is sweeping over you, and you must make huge efforts in order to fight your disenchantment. Nevertheless, you must not pay excessive attention to the disagreements which are hurting your sensitivity, because your imagination tends to exaggerate their actual impact.

During these few days, refrain from making decisions about your family and your social life, for you may underestimate your possibilities, and you may confine yourself to an enclosed and dull universe.

Trivial annoyances and loss of vitality

☉ Sun square ☉ Sun

★☆☆☆☆ Active from Wednesday, March 24, 2027, to Sunday, March 28, 2027, inclusive (particularly active on Friday, March 26, 2027, with an orb of 0°10')

You have the feeling that you are coming up against a brick wall. Your initiatives and your standpoints are the target of criticisms. Even though it is true that your performances are evaluated superficially, you

Copyright © 2002 - 2026 Astrotheme, all rights reserved
This document has been downloaded on the website www.astrotheme.com

must reconsider your work as well as your methods, and adjust your ambitions to the currently available opportunities.

Avoid fighting with your father. Do not irritate figures of authority, for your clumsiness is very likely to harm your initiatives.

Take care of your health, because you may suffer from a lack of vitamins. If it is possible, take a few days vacation in a sunny place since the sun is a powerful tonic.

In the financial area, seek the advice of experts if you are planning a deal or an investment.

The natal planet involved in the transit is in your 5th House, the House of romantic matters, leisure, entertainment, children or creations (artistic ones or others). Therefore, it is likely that this period coincides with a modification of these areas.

R Irritation and extreme feelings

♀ Venus square ♅ Pluto (transit to a slow-moving planet)

★★☆☆☆ Active from Friday, March 26, 2027, to Monday, March 29, 2027, inclusive (particularly active on Saturday, March 27, 2027, with an orb of 0°19')

These planets are linked by a sextile in your natal chart: the negative effects of this transit may be lessened.

Your affective relations are under stress. You must become aware of your inner aggressiveness instead of suppressing it and denying it in spite of everyone. Indeed, even though you refuse to recognise it, it rules the majority of your actions. It may prompt you to utter offensive words, the impact of which you do not grasp. It may also arouse suspicions and give rise to fatalism.

Your desires and your sensuality are temporarily inhibited. You are frightened by their intensity, and you easily lose your self-control when you are in the presence of your friends and relatives.

In the financial area, you must not heed your impulses, and you must not trust smooth talkers.

The natal planet involved in the transit is in your 4th House, the House of your family, your home, your roots or your real estate concerns. Therefore, these matters are likely to be on the agenda during this period.

Copyright © 2002 - 2026 Astrotheme, all rights reserved
This document has been downloaded on the website www.astrotheme.com

Easy pleasures and diplomacy

☉ Sun sextile ♀ Venus

★☆☆☆☆ Active from Friday, March 26, 2027, to Tuesday, March 30, 2027, inclusive (particularly active on Sunday, March 28, 2027, with an orb of 0°11')

Right now, the spotlights are on you. You are beaming with charm and diplomacy in order to live up to your public image. You are warm and prepared for all types of pleasures. You assert yourself by anticipating the desires of your entourage, by offering gifts, and by organising invitations and outings.

The natal planet involved in the transit is in your 6th House. It deals with daily life, health, maids, work, and the atmosphere with your colleagues or with people working under your responsibility. Therefore, it is likely that these themes are affected by the transit.

Charm and trust in people

♀ Venus opposite AS Ascendant

★☆☆☆☆ Active from Saturday, March 27, 2027, to Tuesday, March 30, 2027, inclusive (particularly active on Sunday, March 28, 2027, with an orb of 0°33')

The world appears to you in the most promising light, and the people whom you meet offer you very various joys and pleasures. Your generosity and your warm trust are mainly responsible for this situation. People are willing to confide in you, because you do not need to have things spelled out for you and you pass on your optimism to everyone.

There is a serious possibility for a romantic encounter, but you will then need to deepen the bond thus started. You can also broaden the circle of your friends.

If you have to solve a dispute, you will find the right words in order to iron out differences. Under all circumstances, you manage to back down and to smooth ruffled feathers.

Harmony and diplomacy

♀ Venus sextile ☉ Sun

★☆☆☆☆ Active from Monday, March 29, 2027, to Thursday, April 1, 2027, inclusive (particularly active on Wednesday, March 31, 2027, with an orb of 0°24')

The forthcoming days offer much solace. Harmony prevails in your entourage, past disagreements fade away, and numerous tokens of friendship and consideration put you in a cheerful, optimistic and welcoming mood.

Your tact and your diplomacy work wonders, and you manage to influence in your favour all the people you approach.

Do not forget to polish up your looks, for right now appearances are quite important.

Copyright © 2002 - 2026 Astrotheme, all rights reserved
This document has been downloaded on the website www.astrotheme.com

The period is good for parties, for outings with friends, for leisure travels, etc.

The natal planet involved in the transit is in your 5th House, the House of romantic matters, leisure, entertainment, children or creations (artistic ones or others). Therefore, it is likely that this period coincides with a modification of these areas.

Concentration and precision

☿ Mercury conjunct ♄ Saturn (transit to a slow-moving planet)

★★★☆☆ Active from Wednesday, March 31, 2027, to Saturday, April 3, 2027, inclusive (particularly active on Friday, April 2, 2027, with an orb of 0°34')

Mercury and Saturn form a sextile in your natal chart: the harmonious effects of this conjunction are strengthened.

During this period, since you consider that communication is an utterly serious matter, you are tempted to shut yourself away so as to avoid making meaningless remarks and unnecessary comments. Your short trips and your mail may suffer some delays.

On the bright side, this transit is auspicious for studies and for the set-up of a management plan or a programme, because you get to the heart of the matter, and you display extreme precision and rigorous standards.

If you have to draft a report or a document listing your researches, the time has come to start. You are able to deliver a work of tremendously high-quality which will be greatly appreciated.

The natal planet involved in the transit is in your 7th House, the House of other people, contracts, associations - including marriage in some cases. This period brings about dynamic encounters or contacts that may influence your conjugal life.

Your April Forecast 2027

R Intellectual efficiency

☿ Mercury sextile ♂ Mars

★★☆☆☆ Active from Friday, April 2, 2027, to Sunday, April 4, 2027, inclusive (particularly active on Saturday, April 3, 2027, with an orb of 0°07')

These planets are linked by a conjunction in your natal chart: the harmonious effects of this transit may be increased.

You display self-confidence when you participate in a discussion or when you carry out an intellectual work. You mainly concentrate on your projects, you progress in leaps and bounds, and you get rid of

Copyright © 2002 - 2026 Astrotheme, all rights reserved
This document has been downloaded on the website www.astrotheme.com

pointless details and frills. This attitude is fruitful. It enables you to do an excellent job within a short time span. Moreover, it helps you assert yourself during heated conversations.

This is the right time to claim your dues and to take difficult steps. If you work as an intern, you will find your training very enriching, because you smoothly fit in the team and you are highly competent when you are in the field.

The natal planet involved in the transit is in your 5th House, the House of romantic matters, leisure, entertainment, children or creations (artistic ones or others). Therefore, it is likely that this period coincides with a modification of these areas.

The right word

☿ Mercury sextile ☿ Mercury

★★★☆☆ Active from Sunday, April 4, 2027, to Tuesday, April 6, 2027, inclusive (particularly active on Monday, April 5, 2027, with an orb of 0°15')

In your natal chart, Mercury is the ruler of your Ascendant. This is the reason why the transit received must be analyzed with special care, because its influence may be stronger than in the case of another planet, assuming that the configuration is identical.

During a few days, your intellectual fitness, as well as your abilities to communicate verbally and in writing, are at their top level. You should take this opportunity to put your ideas and your requests on paper, or to write delicate mails.

You quickly find the right word, and your argumentation is very logical.

You feel the need to make short trips and to organise outings and excursions with your friends and relatives. Such leisure activities provide a great deal of joy and enable you to discover nice spots and to ferret out useful addresses.

It is also a good time to read and to collect information on topics you are interested in.

The natal planet involved in the transit is in your 5th House, the House of romantic matters, leisure, entertainment, children or creations (artistic ones or others). Therefore, it is likely that this period coincides with a modification of these areas.

R Inspiration and warm exchanges

☿ Mercury sextile ♆ Neptune (transit to a slow-moving planet)

★★☆☆☆ Active from Sunday, April 4, 2027, to Tuesday, April 6, 2027, inclusive (particularly active on Monday, April 5, 2027, with an orb of 0°08')

These planets are linked by a conjunction in your natal chart: the harmonious effects of this transit may be increased.

Copyright © 2002 - 2026 Astrotheme, all rights reserved
This document has been downloaded on the website www.astrotheme.com

Right now, you are able to express your thoughts on a suggestive, evocative, poetic, or surrealistic tone which is well received by the members of your entourage. Whereas this transit cannot support your efforts aiming at improving your material situation, it can facilitate the exchange of affective messages and help your friends and relatives understand what you wish and what you plan to do. Moreover, instead of a detailed demonstration or a contrite justification, it can offer ideas on how to win the assistance of the members of your entourage, find wise advice, and sometimes even financial aid.

You make friends with people who do not belong to your usual circles, which will enrich the way you look at your fellow creatures. Your tolerance is strengthened by your interactions and by the captivating and moving testimonies provided by your new acquaintances.

The natal planet involved in the transit is in your 5th House, the House of romantic matters, leisure, entertainment, children or creations (artistic ones or others). Therefore, it is likely that this period coincides with a modification of these areas.

R Sensitivity and enthusiasm

☿ Mercury conjunct ☽ Moon

★★★☆☆ Active from Tuesday, April 6, 2027, to Thursday, April 8, 2027, inclusive (particularly active on Wednesday, April 7, 2027, with an orb of 0°17')

In your chart, the Moon receives one or many major challenging aspects. Therefore, this conjunction is mixed and its effects may be two-edged, sometimes positive but sometimes ambiguous. However, these planets are linked by a sextile in your natal chart: the negative effects of this transit may be lessened.

You are in a cheerful mood. Events and meetings unfold smoothly. You find the right answer spontaneously, and your responses are shrewd. You are as bubbling as Champagne wine.

Put to good use the perfect harmony reigning between your sensibility and your reactions by expressing your feelings and by sharing your enthusiasm with your friends and relatives. You devise astute solutions for your daily duties, and thus, you do not suffer from monotonous constraints any more.

Discussions with females, i.e. mother, spouse, or colleagues, etc. are enriching. Your lines of communication are kept open, and as a result, joint projects are most likely to take shape successfully.

The natal planet involved in the transit is in your 8th House, which symbolizes passion, crises, sexuality and death (in general, not your death, please be reassured), material goods coming from outside such as inheritances, investments, donations or... losses. Therefore, it is likely that you feel the impact on these areas.

Copyright © 2002 - 2026 Astrotheme, all rights reserved
This document has been downloaded on the website www.astrotheme.com

Exaggeration and bad manners

☿ Mercury square ♃ Jupiter (transit to a slow-moving planet)

★☆☆☆☆ Active from Wednesday, April 7, 2027, to Thursday, April 8, 2027, inclusive (particularly active on Thursday, April 8, 2027, with an orb of 0°41')

You need to weigh your words during the next few days, for you are prone to clumsiness. As you feel comfortable in the quite euphoric atmosphere surrounding you, you may exaggerate, embellish the truth or make promises you will have a hard time keeping, later on.

Be on your guard, and beware of your boastful tendencies. Do not commit any indiscretions, and do not betray secrets, no matter how insignificant they may seem.

If you are studying, avoid skimming through your subjects, and do not minimise the importance of details.

Relations with your friends and relatives may be upset by the bad manners or the carelessness prevailing on both sides. Ensure that your disorganisation does not jeopardise the pace of your daily routine.

The natal planet involved in the transit is in your 4th House, the House of your family, your home, your roots or your real estate concerns. Therefore, these matters are likely to be on the agenda during this period.

R Intellectual boldness and efficiency

☿ Mercury sextile MC Midheaven

★★☆☆☆ Active from Wednesday, April 7, 2027, to Thursday, April 8, 2027, inclusive (particularly active on Wednesday, April 7, 2027, with an orb of 0°43')

This planet and the MC-IC axis are linked by a trine in your natal chart: the harmonious effects of this transit may be increased.

The good mood prevailing at home gives you wings. With the support, the encouragements, and the suggestions of your friends and relatives, you are prepared to make daring moves.

Intellectually speaking, your thorough knowledge of the ins and outs of the context or of the issues you are tackling enables you to catch your adversaries off guard.

Your comments are meaningful, and you smartly use your past experiences to deal with the tasks from which you expect much social reward, but which you find quite intimidating.

Copyright © 2002 - 2026 Astrotheme, all rights reserved
This document has been downloaded on the website www.astrotheme.com

Original discoveries and exchanges

☿ Mercury sextile ♅ Uranus (transit to a slow-moving planet)

★★☆☆☆ Active from Wednesday, April 7, 2027, to Friday, April 9, 2027, inclusive (particularly active on Thursday, April 8, 2027, with an orb of 0°08')

These planets are linked by a conjunction in your natal chart: the harmonious effects of this transit may be increased.

The period is auspicious for free and tolerant exchanges, as well as for intellectual researches on sciences and state-of-the-art techniques. Your particularly alert and intuitive mind can grasp the gist of the communications and information coming within your reach.

Likewise, if you have to talk about yourself, or to underline your qualities and your skills, you manage to present yourself in the best possible light. You come across as a capable, dynamic and future-oriented person. Therefore, do not make the mistake of being shy, and do not waste such a wonderful opportunity.

Short trips undertaken with friends and relatives provide many delights and discoveries which stimulate your brain and set your imagination on fire.

The natal planet involved in the transit is in your 5th House, the House of romantic matters, leisure, entertainment, children or creations (artistic ones or others). Therefore, it is likely that this period coincides with a modification of these areas.

Wisdom and melancholy

♀ Venus conjunct ♄ Saturn (transit to a slow-moving planet)

★☆☆☆☆ Active from Friday, April 9, 2027, to Monday, April 12, 2027, inclusive (particularly active on Sunday, April 11, 2027, with an orb of 0°24')

You are in a melancholic mood. You focus mainly on what constitutes a source of frustration in your affective relations. Since you are not in the mood, you have difficulty in bringing drastic changes to the current situation, and you brood over it.

However, you find comfort in the company of family members and ancient friends. Although the atmosphere is not too euphoric, your get-togethers provide you with the evidence that these people are attached to you.

This is a good time for making savings. You may also be offered good deals at a price which can't be beaten.

The natal planet involved in the transit is in your 7th House, the House of other people, contracts, associations - including marriage in some cases. This period brings about dynamic encounters or contacts that may influence your conjugal life.

Copyright © 2002 - 2026 Astrotheme, all rights reserved
This document has been downloaded on the website www.astrotheme.com

Efficiency and discernment

☿ Mercury trine ♇ Pluto (transit to a slow-moving planet)

★☆☆☆☆ Active from Friday, April 9, 2027, to Saturday, April 10, 2027, inclusive (particularly active on Saturday, April 10, 2027, with an orb of 0°50')

You get a clear grasp of the most confusing problems, and you take advantage of the fact that you are ahead of your friends and relatives to take control of the situation.

Your peremptory, definite, and passionate comments speak in your favour. Many people believe that your words are the token of your inner strength and of an integrity which commands respect. Therefore, if you consider taking any particular steps, or if you plan to put forward a request, let your heart express itself, because a sincere behaviour will prove successful.

To make the most of this transit, you must get your ducks in a row. You could also deeply reform your working habits or your daily organisation by getting rid of unessential tasks. This is how you can regain your efficiency.

The natal planet involved in the transit is in your 4th House, the House of your family, your home, your roots or your real estate concerns. Therefore, these matters are likely to be on the agenda during this period.

Clumsy communication and physical rashness

☉ Sun square ♂ Mars

★☆☆☆☆ Active from Friday, April 9, 2027, to Tuesday, April 13, 2027, inclusive (particularly active on Sunday, April 11, 2027, with an orb of 0°17')

During a few days, you should avoid getting involved in quarrels which do not concern you. Indeed, you may utter outrageous or clumsy words, you may make brusque movements, and you may throw a tantrum. Because you are unable to control yourself, you are most likely to express your rebellion and your bitterness too forcefully.

Stormy exchanges of viewpoints with a father figure or with elder brothers are looming and should be avoided if possible, for nothing good can come out of such clashes.

The natal planet involved in the transit is in your 5th House, the House of romantic matters, leisure, entertainment, children or creations (artistic ones or others). Therefore, it is likely that this period coincides with a modification of these areas.

Copyright © 2002 - 2026 Astrotheme, all rights reserved
This document has been downloaded on the website www.astrotheme.com

Misunderstandings and shambles

☿ Mercury square ☉ Sun

★☆☆☆☆ Active from Sunday, April 11, 2027, to Tuesday, April 13, 2027, inclusive (particularly active on Monday, April 12, 2027, with an orb of 0°17')

You are very likely to be clumsy when you speak and when you move. Therefore, you run the risk of hurting the sensibilities of persons occupying a higher position than yours.

Moderate your radical judgments, and control your nervousness. Should unexpected mishaps upset your plans, grin and bear it, because trying to speed things up would only bring about new misunderstandings.

During a couple of days, it is difficult for you to remain focused. You tend to spread yourself too thin, and you get angry when you think of the precious time you wasted.

The natal planet involved in the transit is in your 5th House, the House of romantic matters, leisure, entertainment, children or creations (artistic ones or others). Therefore, it is likely that this period coincides with a modification of these areas.

Sensuality and love initiatives

♀ Venus sextile ♂ Mars

★☆☆☆☆ Active from Sunday, April 11, 2027, to Wednesday, April 14, 2027, inclusive (particularly active on Monday, April 12, 2027, with an orb of 0°21')

Life smiles on you, because in all circumstances you are able to combine seductiveness with firmness, and kindness with authority. In such conditions, how could anyone resist you?

Take advantage of this asset to seek a rapprochement with all the people you are at loggerheads with. Make the first move. If you need to send a request to persons known for their aggressiveness or their sternness, go ahead. Your straightforward and warm behaviour will overcome their hostility.

In the romantic area, you can expect great joys. Follow your sensual impulses and your desire for insouciance.

The natal planet involved in the transit is in your 5th House, the House of romantic matters, leisure, entertainment, children or creations (artistic ones or others). Therefore, it is likely that this period coincides with a modification of these areas.

Copyright © 2002 - 2026 Astrotheme, all rights reserved
This document has been downloaded on the website www.astrotheme.com

Sad communication, nervousness, and blunders

☉ Sun square ☿ Mercury

★★★☆☆ Active from Monday, April 12, 2027, to Friday, April 16, 2027, inclusive (particularly active on Wednesday, April 14, 2027, with an orb of 0°13')

In your natal chart, Mercury is the ruler of your Ascendant. This is the reason why the transit received must be analyzed with special care, because its influence may be stronger than in the case of another planet, assuming that the configuration is identical.

For quite various reasons, right now, your words do not reflect your real thoughts. This is unintentional and may result from a wrong evaluation of your capacities, and from your interlocutor's state of mind. Nevertheless, even though it is devoid of any cunning, this lack of frankness makes you waste a lot of time. Indeed, it is absolutely certain that, if you declare that you are not seeking such and such benefit, no one will care to offer it to you.

Your vitality is low. It is mainly caused by nervousness, unbalanced diet, and irregular sleep.

The natal planet involved in the transit is in your 5th House, the House of romantic matters, leisure, entertainment, children or creations (artistic ones or others). Therefore, it is likely that this period coincides with a modification of these areas.

Diplomacy and affective comfort

☿ Mercury sextile ♀ Venus

★☆☆☆☆ Active from Monday, April 12, 2027, to Wednesday, April 14, 2027, inclusive (particularly active on Tuesday, April 13, 2027, with an orb of 0°07')

You are feeling that your freedom of thought and of speech is unbridled. You understand everything, and you are willing to undertake everything. Even though your daily life prevents you from casting off, you manage to bring about the oddest encounters and to elicit the most unexpected secrets, thus deepening your psychological understanding of the members of your entourage.

You derive much pleasure from books, outings, as well as conferences, and you are able to synthesise what you learn.

Snags with your romantic partner are easily sorted out, for you are articulate, and you review the situation with relevance and diplomacy.

The natal planet involved in the transit is in your 6th House. It deals with daily life, health, maids, work, and the atmosphere with your colleagues or with people working under your responsibility. Therefore, it is likely that these themes are affected by the transit.

Copyright © 2002 - 2026 Astrotheme, all rights reserved
This document has been downloaded on the website www.astrotheme.com

Risk of deception or impressionability

☉ Sun square ♆ Neptune (transit to a slow-moving planet)

★☆☆☆☆ Active from Monday, April 12, 2027, to Friday, April 16, 2027, inclusive (particularly active on Wednesday, April 14, 2027, with an orb of 0°10')

During a few days, you should not trust people whose charisma and assurance may influence you. Similarly, when dealing with ideals, or with any kind of religious and philosophical beliefs, you should distance yourself from what has been passed down on to you.

Several particularly odd dreams seem to conceal a premonitory message. However, as they may distort your interpretation, you must not be overly concerned about them.

In the field of health, you are prone to epidemics and allergies.

The natal planet involved in the transit is in your 5th House, the House of romantic matters, leisure, entertainment, children or creations (artistic ones or others). Therefore, it is likely that this period coincides with a modification of these areas.

Warm contacts

♀ Venus sextile ☿ Mercury

★★★☆☆ Active from Tuesday, April 13, 2027, to Friday, April 16, 2027, inclusive, this transit is repeated: it previously occurred from January 1 to January 3 (particularly active on Thursday, April 15, 2027, with an orb of 0°15')

In your natal chart, Mercury is the ruler of your Ascendant. This is the reason why the transit received must be analyzed with special care, because its influence may be stronger than in the case of another planet, assuming that the configuration is identical.

The overall climate is auspicious for exchanging views as well as for holding discussions and negotiations in an atmosphere of cordiality and mutual tolerance. You ought to make the most of it by putting forward requests and making short trips so as to move closer to the friends and relatives with whom you lost contact.

Unexpected letters and telephone calls offer a great deal of happiness.

In the area of romance, you remain aloof, reluctant to let emotions overwhelm you, and willing above all to protect your independence as well as that of your partner. Flirting, amorous friendships, and light-hearted banters are on the agenda.

You demonstrate excellent skills in your verbal and written communication, and you project of yourself a warm image.

The natal planet involved in the transit is in your 5th House, the House of romantic matters, leisure, entertainment, children or creations (artistic ones or others). Therefore, it is likely that this period coincides with a modification of these areas.

Copyright © 2002 - 2026 Astrotheme, all rights reserved
This document has been downloaded on the website www.astrotheme.com

Intuition and inspiration

♀ Venus sextile ♆ Neptune (transit to a slow-moving planet)

★☆☆☆☆ Active from Wednesday, April 14, 2027, to Saturday, April 17, 2027, inclusive, this transit is repeated: it previously occurred from January 1 to January 3 (particularly active on Thursday, April 15, 2027, with an orb of 0°08')

Your love life and your friends are offering you the opportunity to open your heart, to disclose your nice inspirations, and to show your altruism without fearing to be betrayed. You are right there when your assistance is required, and by sheer luck, you immediately provide your friends and relatives with whatever they badly need.

Your acute and subtle perception enables you to give sound and relevant advice to everyone. You can heed your affective impulses and participate in collective humanitarian projects, or attend artistic performances.

You are interested in psychology, in several types of medicine, as well as in nutrition, etc. The members of your entourage benefit from the knowledge you gain in these disciplines.

The natal planet involved in the transit is in your 5th House, the House of romantic matters, leisure, entertainment, children or creations (artistic ones or others). Therefore, it is likely that this period coincides with a modification of these areas.

Gentleness and tenderness

♀ Venus conjunct ☽ Moon

★★☆☆☆ Active from Friday, April 16, 2027, to Monday, April 19, 2027, inclusive (particularly active on Saturday, April 17, 2027, with an orb of 0°30')

In your chart, the Moon receives one or many major challenging aspects. Therefore, this conjunction is mixed and its effects may be two-edged, sometimes positive but sometimes ambiguous.

Your domestic life and your family are the focus of your attention. You believe that there is nothing too good for the people who live under your roof, and you dream only of private festivities with the members of your family.

It is the right time to make purchases meant to embellish your home, but you must be careful not to go over the limits of your budget for a passing fad.

You are easily approachable. Your smile, your sweetness, and your leniency are very much sought after. Because you manage to smooth ruffled feathers, people are grateful to you. Your relations with children are warm and constitute the source of moments of great joy. Indeed, you need few words to understand them, and you know how to make them feel comfortable.

Your romantic life is placed under the sign of relaxation, of tenderness, and of mutual understanding.

The natal planet involved in the transit is in your 8th House, which symbolizes passion, crises, sexuality

Copyright © 2002 - 2026 Astrotheme, all rights reserved
This document has been downloaded on the website www.astrotheme.com

and death (in general, not your death, please be reassured), material goods coming from outside such as inheritances, investments, donations or... losses. Therefore, it is likely that you feel the impact on these areas.

R Professional or financial satisfaction

☉ Sun trine ♃ Jupiter (transit to a slow-moving planet)

★★☆☆☆ Active from Friday, April 16, 2027, to Tuesday, April 20, 2027, inclusive (particularly active on Sunday, April 18, 2027, with an orb of 0°18')

These planets are linked by a conjunction in your natal chart: the harmonious effects of this transit may be increased.

Your bubbling vitality as well as the great ease you show in any setting earn you nice successes and enable you to have many doors opened for you. You obtain satisfaction, and if you are involved in litigation your rights will be respected. You are also able, courteously yet firmly, to keep at bay whoever outshines you.

Your financial initiatives are fruitful, and thanks to your determination, your debtors reimburse the money they owe you.

This period is good for medical treatments and for starting a traditional therapy.

The natal planet involved in the transit is in your 4th House, the House of your family, your home, your roots or your real estate concerns. Therefore, these matters are likely to be on the agenda during this period.

Reprehensible exuberance

♀ Venus square ♃ Jupiter (transit to a slow-moving planet)

★☆☆☆☆ Active from Saturday, April 17, 2027, to Tuesday, April 20, 2027, inclusive (particularly active on Sunday, April 18, 2027, with an orb of 0°33')

You ought to beware of your feelings as well as of the reactions they are whispering to your ears. Indeed, your views are quite subjective, and you are unable to set your limits in any area. Although you are driven by nice intentions only and willing to share your pleasures and your joys, you put your foot in your mouth, and you may become bad-mannered and overly exuberant.

Do not meddle into what is happening to your friends and relatives, and think twice before you speak, lest you should commit an indiscretion out of carelessness.

In the romantic area, you find that social conventions or proprieties are suffocating. Be reassured, because this is transient. Try to listen to what your partner wishes to tell you instead of interrupting her and speaking on her behalf.

Copyright © 2002 - 2026 Astrotheme, all rights reserved
This document has been downloaded on the website www.astrotheme.com

The natal planet involved in the transit is in your 4th House, the House of your family, your home, your roots or your real estate concerns. Therefore, these matters are likely to be on the agenda during this period.

Impatience and risk of impulsiveness

☉ Sun square ♅ Uranus (transit to a slow-moving planet)

★☆☆☆☆ Active from Saturday, April 17, 2027, to Wednesday, April 21, 2027, inclusive (particularly active on Monday, April 19, 2027, with an orb of 0°07')

Curb your impatience as well as your utopian impetus, and express your opinions in more subtle ways. Indeed, you run the risk of shocking people without actually succeeding to change the slightest thing.

Do not suddenly give up stability and routine, for you are not equipped to rebuild another structure for the time being.

In the field of health, avoid intellectual fatigue, and watch your joints, as sprains are possible.

The natal planet involved in the transit is in your 5th House, the House of romantic matters, leisure, entertainment, children or creations (artistic ones or others). Therefore, it is likely that this period coincides with a modification of these areas.

Pleasant break at work and at home

♀ Venus sextile MC Midheaven

★☆☆☆☆ Active from Saturday, April 17, 2027, to Tuesday, April 20, 2027, inclusive (particularly active on Sunday, April 18, 2027, with an orb of 0°18')

You are reaping the delicious fruits of your past efforts. What you still have to accomplish now in your professional life seems easy to you, because you have gained a considerable experience, and you have an excellent command of your subject.

To make the most of this transit, devote yourself to your family, and invite old friends you lost sight of. Recalling the past is enjoyable, and you can have a good time in a cosy and quiet atmosphere.

People you have known for a long time send tokens of affection to you, and their words strengthen even more the bonds existing between you and them.

Copyright © 2002 - 2026 Astrotheme, all rights reserved
This document has been downloaded on the website www.astrotheme.com

Halted projects or exhausting dispute

♄ Saturn square ♂ Mars

★★★★★ Active from Saturday, April 17, 2027, to Tuesday, May 25, 2027, inclusive (particularly active on Wednesday, May 5, 2027, with an orb of 0°00')

These planets are linked by a sextile in your natal chart: the negative effects of this transit may be lessened.

You are feeling tired, not too motivated by your activities, and helpless whenever you face a difficulty. You are confronted with a dispute or an opposition which seems insuperable, and you feel that you lack the causticity and the energy required to stand up for your rights, to impose your desires, and to show your worth.

You must be careful that your repressed aggressiveness does not backfire on you. Accidents may occur and cause fractures or muscle strains. During this period, you may also suffer from a disorder affecting the ears or the nose. Sometimes, surgery is necessary.

In general, you must not push yourself too hard. You should avoid getting embroiled in legal actions, because the context is not auspicious for the moment. Ponder over the obstacles you are facing, and bring them to their real proportions.

The natal planet involved in the transit is in your 5th House, the House of romantic matters, leisure, entertainment, children or creations (artistic ones or others). Therefore, it is likely that this period coincides with a modification of these areas.

Emotional revival and pleasant surprises

♀ Venus sextile ♅ Uranus (transit to a slow-moving planet)

★★☆☆☆ Active from Sunday, April 18, 2027, to Tuesday, April 20, 2027, inclusive, this transit is repeated: it previously occurred from January 4 to January 8 (particularly active on Monday, April 19, 2027, with an orb of 0°06')

These planets are linked by a conjunction in your natal chart: the harmonious effects of this transit may be increased.

You manage to combine successfully affective life with independence, and you are most likely to get a lot of satisfaction from the heart-to-heart talks you called forth. This is an auspicious time for a new romantic start as well as for lonely escapades enabling you to regain your autonomy.

You tremendously enjoy the company of the unusual and nonconformist people with whom you have very unconstrained relations.

Photography and disciplines such as yoga or sophrology provide an excellent outlet for your emotions. You feel good about yourself, because you are freed from all the inhibitions and blockages which stem from your past.

Copyright © 2002 - 2026 Astrotheme, all rights reserved
This document has been downloaded on the website www.astrotheme.com

The natal planet involved in the transit is in your 5th House, the House of romantic matters, leisure, entertainment, children or creations (artistic ones or others). Therefore, it is likely that this period coincides with a modification of these areas.

R Inopportune impulsiveness

☿ Mercury square ♂ Mars

★★☆☆☆ Active from Monday, April 19, 2027, to Wednesday, April 21, 2027, inclusive (particularly active on Tuesday, April 20, 2027, with an orb of 0°01')

These planets are linked by a conjunction in your natal chart: the negative effects of this transit may be lessened.

During several days, your gesticulations are very unlikely to yield satisfactory results. Do not listen to your impulses, for they are too contradictory and cannot show you which path you should follow.

Likewise, avoid getting overly enthusiastic in the course of your private discussions. Indeed, you lack subtlety, and you tend to blow out proportion of the slightest remark aimed at you. Your nervousness may play tricks on you, and your clumsiness may be the cause of falls or of unintentional breakages. Learn to relax and to wait until certain situations become fully ripe before you intervene.

The natal planet involved in the transit is in your 5th House, the House of romantic matters, leisure, entertainment, children or creations (artistic ones or others). Therefore, it is likely that this period coincides with a modification of these areas.

R Charm and magnetism

♀ Venus trine ♇ Pluto (transit to a slow-moving planet)

★★☆☆☆ Active from Tuesday, April 20, 2027, to Friday, April 23, 2027, inclusive (particularly active on Wednesday, April 21, 2027, with an orb of 0°08')

These planets are linked by a sextile in your natal chart: the harmonious effects of this transit may be increased.

You are blessed with extra vitality and optimism. This stems from the fact that your affective behaviour and your relations with the outside world are in perfect harmony with your deepest aspirations.

You express yourself on a level tone, and you can put this period to good use to dispel your tensions, your doubts and your misunderstandings, as well as those of the members of your entourage.

The undeniable magnetism you exude gives you a peculiar and fascinating charm which enables you to obtain anything you fancy.

The members of your entourage accept quite well the changes you have undertaken, and no matter how bitter the pill to swallow is, you manage to present it in the most attractive manner.

Copyright © 2002 - 2026 Astrotheme, all rights reserved
This document has been downloaded on the website www.astrotheme.com

The natal planet involved in the transit is in your 4th House, the House of your family, your home, your roots or your real estate concerns. Therefore, these matters are likely to be on the agenda during this period.

Nervousness and blunders

☿ Mercury square ☿ Mercury

★★★☆☆ Active from Wednesday, April 21, 2027, to Thursday, April 22, 2027, inclusive (particularly active on Thursday, April 22, 2027, with an orb of 0°58')

In your natal chart, Mercury is the ruler of your Ascendant. This is the reason why the transit received must be analyzed with special care, because its influence may be stronger than in the case of another planet, assuming that the configuration is identical.

During a few days, your intellectual fitness is quite unlikely to be at its top level. You feel that some of the data on which you base your reasoning are difficult to grasp. Do not make useless efforts, and wait until you feel more self-assured, otherwise you may be forgetful and make blunders which are harmful to your communication.

Likewise, control your nervousness. Because you stretch yourself too thin, you get rapidly overwhelmed. Try to be as precise as possible in your remarks, and temporarily avoid discussions on matters which are dear to your heart, because nothing positive will come out of them.

The natal planet involved in the transit is in your 5th House, the House of romantic matters, leisure, entertainment, children or creations (artistic ones or others). Therefore, it is likely that this period coincides with a modification of these areas.

R Gullibility and blunders

☿ Mercury square ♆ Neptune (transit to a slow-moving planet)

★★☆☆☆ Active from Wednesday, April 21, 2027, to Thursday, April 22, 2027, inclusive (particularly active on Thursday, April 22, 2027, with an orb of 0°34')

These planets are linked by a conjunction in your natal chart: the negative effects of this transit may be lessened.

During a few days, you will need to be on your guard. Indeed, your gullibility in the field of human relations is as big as your absent-mindedness in the field of material matters. Therefore, do not take everything you are told for granted. You must at least check the plausibility of the proposals people put forward, otherwise you will become a perfect victim for unscrupulous crooks.

You must also get all your ducks in a row. Also ascertain that you have locked the door of your house or of your car. If you have to contact someone or if you must start a procedure, you must double-check the time and the venue of your meeting before you leave.

Copyright © 2002 - 2026 Astrotheme, all rights reserved
This document has been downloaded on the website www.astrotheme.com

The natal planet involved in the transit is in your 5th House, the House of romantic matters, leisure, entertainment, children or creations (artistic ones or others). Therefore, it is likely that this period coincides with a modification of these areas.

R Willpower and tonic effect

☉ Sun trine AS Ascendant

★★☆☆☆ Active from Wednesday, April 21, 2027, to Sunday, April 25, 2027, inclusive (particularly active on Friday, April 23, 2027, with an orb of 0°03')

This planet and your relationship AS-DS axis are linked by a trine in your natal chart: the harmonious effects of this transit may be increased.

At long last, your will can be applied to various activities or to a decision-making process which is totally in line with your true self. The energies are promising, and as if by chance, you will find the right job, the dream partner, or even the real gem you are looking for, if other emotional indications concur.

You are full of dynamism and of zest for life, and you pamper yourself, which benefits your health.

Eloquence and promising steps

☿ Mercury trine ♃ Jupiter (transit to a slow-moving planet)

★☆☆☆☆ Active from Friday, April 23, 2027, to Saturday, April 24, 2027, inclusive (particularly active on Saturday, April 24, 2027, with an orb of 0°36')

During several days, your eloquence and your poise in society are particularly strong. It is the right time to send out your administrative requests, to apply for a loan, or to seek financial support.

You are intellectually efficient. Even though your ideas may lack originality, they are reliable and earn the trust of your friends and relatives as well as of your higher-ups. If you are taking an exam, Lady Luck will smile on you, provided you do not put a cat among the pigeons.

You are very likely to experience pleasant encounters which will afterwards give you access to various groups of friends and thus contribute to widen the scope of your knowledge.

The natal planet involved in the transit is in your 4th House, the House of your family, your home, your roots or your real estate concerns. Therefore, these matters are likely to be on the agenda during this period.

Copyright © 2002 - 2026 Astrotheme, all rights reserved
This document has been downloaded on the website www.astrotheme.com

Touchiness and indolence

♀ Venus square ☉ Sun

★☆☆☆☆ Active from Friday, April 23, 2027, to Monday, April 26, 2027, inclusive (particularly active on Saturday, April 24, 2027, with an orb of 0°33')

Your whims, your mood swings, or your extreme touchiness may make you come across as a weathercock. Do not straight away follow your emotional impulses, because they are harmful. At work, you may be blamed for being thoughtless and for lacking dynamism.

The current circumstances prompt to laziness. Granted. However, you must not neglect the duties you are entrusted with. It is possible that a father figure or a supervisor inflicts a blow to your self-esteem.

The natal planet involved in the transit is in your 5th House, the House of romantic matters, leisure, entertainment, children or creations (artistic ones or others). Therefore, it is likely that this period coincides with a modification of these areas.

R Recklessness and dangers of break-up

☿ Mercury square ♅ Uranus (transit to a slow-moving planet)

★★☆☆☆ Active from Friday, April 23, 2027, to Sunday, April 25, 2027, inclusive (particularly active on Saturday, April 24, 2027, with an orb of 0°03')

These planets are linked by a conjunction in your natal chart: the negative effects of this transit may be lessened.

During a few days, you must control your nervousness and moderate your somewhat excessive and reckless reactions. Sudden movements may provoke innocuous accidents and sprains; but all this can be avoided if you take your time and if you do not try to cope with too many things at the same time.

Your communication with your friends and relatives tend to be arduous. Unless you are willing to get involved in clashes, which is highly unadvisable, you are very likely to witness stormy discussions and heated debates between supporters of traditions and dyed-in-the wool modernists. The ensuing atmosphere is conducive to break-ups with friends or family members.

The natal planet involved in the transit is in your 5th House, the House of romantic matters, leisure, entertainment, children or creations (artistic ones or others). Therefore, it is likely that this period coincides with a modification of these areas.

Copyright © 2002 - 2026 Astrotheme, all rights reserved
This document has been downloaded on the website www.astrotheme.com

Dynamism and optimism

☉ Sun trine ☉ Sun

★☆☆☆☆ Active from Saturday, April 24, 2027, to Wednesday, April 28, 2027, inclusive (particularly active on Monday, April 26, 2027, with an orb of 0°13')

The members of your entourage are granting you their support. You are able to assert yourself within an association or within the circle of your friends. You manage to convince them that your ideals, your ambitions, or your collective projects are meaningful. You are authoritative, brilliant, and impressive, and people get a flattering image of you. Your boldness will pay off if you "speak to the organ-grinder, not to his monkey".

It is most likely that your financial situation will benefit from a bright spell, and you can safely consider making a long-term investment.

Your vitality is excellent. Practicing a sport contributes to enhance your competitiveness.

The natal planet involved in the transit is in your 5th House, the House of romantic matters, leisure, entertainment, children or creations (artistic ones or others). Therefore, it is likely that this period coincides with a modification of these areas.

Warmth and generosity

♀ Venus sextile ♀ Venus

★☆☆☆☆ Active from Sunday, April 25, 2027, to Tuesday, April 27, 2027, inclusive, this transit is repeated: it previously occurred from January 13 to January 16 (particularly active on Monday, April 26, 2027, with an orb of 0°04')

Your feelings are so intense that you need to share them with other people. Your generous impulses, your warmth, and your sweetness can help your friends and relatives keep their spirits up. Do not spare your efforts in this regard, for the harmony you will bring about will be your best reward.

The period is also good for artistic expression. Meetings and outings provide thrills that you can transcend through painting, music, dance, or singing.

You get closer to nice, cheerful, and radiant persons whose company you enjoy heartedly. Along the same lines, friendly and romantic relations are imbued with insouciance, tenderness, and sensuality.

The natal planet involved in the transit is in your 6th House. It deals with daily life, health, maids, work, and the atmosphere with your colleagues or with people working under your responsibility. Therefore, it is likely that these themes are affected by the transit.

Copyright © 2002 - 2026 Astrotheme, all rights reserved
This document has been downloaded on the website www.astrotheme.com

Sense of dialogue and mutual understanding

☿ Mercury trine ASAscendant

★☆☆☆☆ Active from Sunday, April 25, 2027, to Tuesday, April 27, 2027, inclusive (particularly active on Monday, April 26, 2027, with an orb of 0°09')

You are in a talkative and cheerful mood. The narration of your real or embellished prowess thrills your friends and relatives. This contributes to spread joie de vivre around you and draws the members of your entourage closer to each other.

Unfortunately, once the excitement starts to fade away, many of the projects you mentioned verbally may fall through.

Strive to get the support of people you are comfortable with, and seek their help and their suggestions in the fields in which they excel. Writing to friends you lost touch with, or calling them, allows you to establish contact with them again. Therefore, this is not the time to be shy.

Immoderate pleasure and lack of realism in the field of affection

☉ Sun square ♀ Venus

★☆☆☆☆ Active from Monday, April 26, 2027, to Friday, April 30, 2027, inclusive (particularly active on Wednesday, April 28, 2027, with an orb of 0°12')

You are overly self-centred, and you tend to believe that all the attention must converge on you. Owing to this distorted vision, you neglect your entourage, and you behave inconsiderately.

You are also avid for pleasure, unable to resist passing infatuations even though they burn a big hole in your budget.

Your overeating may have repercussions for your skin or your kidneys.

The natal planet involved in the transit is in your 6th House. It deals with daily life, health, maids, work, and the atmosphere with your colleagues or with people working under your responsibility. Therefore, it is likely that these themes are affected by the transit.

Sense of repartee

☿ Mercury trine ☉ Sun

★☆☆☆☆ Active from Tuesday, April 27, 2027, to Wednesday, April 28, 2027, inclusive (particularly active on Tuesday, April 27, 2027, with an orb of 0°22')

Your comments are in line with your primary goals. You manage to seize every opportunity to take the floor at the right time. Your eloquence and your wits help you plead your cause before the persons who are in the best position to help you.

Copyright © 2002 - 2026 Astrotheme, all rights reserved
This document has been downloaded on the website www.astrotheme.com

You know how to highlight the most constructive features of your projects and how to earn the support of decision-makers. When you carry out an analysis or a research, you display good assimilation faculties, and you get right to the point. If you participate in a discussion involving your interests, you use your arguments with brio and authority.

The natal planet involved in the transit is in your 5th House, the House of romantic matters, leisure, entertainment, children or creations (artistic ones or others). Therefore, it is likely that this period coincides with a modification of these areas.

Clumsy communication

☿ Mercury square ♀ Venus

★☆☆☆☆ Active from Wednesday, April 28, 2027, to Thursday, April 29, 2027, inclusive (particularly active on Wednesday, April 28, 2027, with an orb of 0°11')

Your intellectual concerns or your worries prevent you from communicating as much as you would like to with your friends and relatives. Everyone remains on one's position, mulls over one's resentment or polishes one's plan of action.

You ought to respect this very fleeting desire for silence. Indeed, if you try to force people to speak up, it is most likely that they will answer you with quite acerbic words.

If you attend small meetings, avoid raising issues that are dear to your heart, and do not mention your romantic adventures, for indiscretions are highly probable and may put you in an awkward situation later on.

The natal planet involved in the transit is in your 6th House. It deals with daily life, health, maids, work, and the atmosphere with your colleagues or with people working under your responsibility. Therefore, it is likely that these themes are affected by the transit.

Your May Forecast 2027

R Seriousness and intellectual fertility

☿ Mercury sextile ♄ Saturn (transit to a slow-moving planet)

★★☆☆☆ Active from Monday, May 3, 2027, to Tuesday, May 4, 2027, inclusive, this transit is repeated: it previously occurred from January 5 to January 7 (particularly active on Monday, May 3, 2027, with an orb of 0°45')

These planets are linked by a sextile in your natal chart: the harmonious effects of this transit may be increased.

The period is auspicious for presenting in the most rigorous manner the results of your studies, of your researches, or of the steps previously undertaken. You may unearth from your drawers a document or a text that you drafted a long time ago and that you can use again in order to back up your current stance.

Copyright © 2002 - 2026 Astrotheme, all rights reserved
This document has been downloaded on the website www.astrotheme.com

You organise your daily life with method, which enables you to solve material issues which so far slowed down the pace of your work and impeded your intellectual efficiency.

You are also able to hold serious discussions with the friends and relatives who share your interests. You are most likely to learn a great deal from them, which will help you deepen your knowledge.

The natal planet involved in the transit is in your 7th House, the House of other people, contracts, associations - including marriage in some cases. This period brings about dynamic encounters or contacts that may influence your conjugal life.

Tactlessness and irritability

♂ Mars square MC Midheaven

★★★★☆ Active from Monday, May 3, 2027, to Saturday, May 15, 2027, inclusive, this transit is repeated: it previously occurred from February 20 to March 3 (particularly active on Sunday, May 9, 2027, with an orb of 0°09')

This planet and the MC-IC axis are linked by a trine in your natal chart: the negative effects of this transit may be lessened.

During a short period, you may be caught in crossfire. On the one hand, your professional activity requires a great deal of availability in order to tackle unexpected problems. On the other hand, owing to conflicts cropping up at home, the members of your family demand forcibly that you grant them more attention.

It is obvious that you are unable to struggle on many fronts at the same time. Instead of getting irritated, try to explain the situation with calm. Indeed, you get angry quickly, which improves the atmosphere neither at work, nor at home.

Beware of clumsy words. Do not criticise the people whom you deem incompetent, because you may lack leniency, and you run the risk of making enemies.

The time to undertake

♂ Mars trine ♃ Jupiter (transit to a slow-moving planet)

★★☆☆☆ Active from Tuesday, May 4, 2027, to Sunday, May 16, 2027, inclusive, this transit is repeated: it previously occurred from February 19 to March 2 (particularly active on Monday, May 10, 2027, with an orb of 0°03')

The time has come to take action. Indeed, you are blessed with strong self-confidence, and you believe in your capacities, mainly because you perfectly combine your will to move ahead with your conquering energy and a clear vision of the social setting in which you intend to turn your ideas into concrete reality.

Your decisions win unanimous support, and your vitality is excellent. You are able to withstand a very intense pace in your work, and if you are suffering from an illness, your health will improve.

Copyright © 2002 - 2026 Astrotheme, all rights reserved
This document has been downloaded on the website www.astrotheme.com

It is probable that all the claims and requests you filed with the authorities will be accepted, and that your financial investments will rapidly yield significant profits.

The natal planet involved in the transit is in your 4th House, the House of your family, your home, your roots or your real estate concerns. Therefore, these matters are likely to be on the agenda during this period.

Intellectual efficiency

☿ Mercury trine ♂ Mars

★★☆☆☆ Active from Tuesday, May 4, 2027, to Wednesday, May 5, 2027, inclusive (particularly active on Tuesday, May 4, 2027, with an orb of 0°36')

These planets are linked by a conjunction in your natal chart: the harmonious effects of this transit may be increased.

You display self-confidence when you participate in a discussion or when you carry out an intellectual work. You mainly concentrate on your projects, you progress in leaps and bounds, and you get rid of pointless details and frills. This attitude is fruitful. It enables you to do an excellent job within a short time span. Moreover, it helps you assert yourself during heated conversations.

This is the right time to claim your dues and to take difficult steps. If you work as an intern, you will find your training very enriching, because you smoothly fit in the team and you are highly competent when you are in the field.

The natal planet involved in the transit is in your 5th House, the House of romantic matters, leisure, entertainment, children or creations (artistic ones or others). Therefore, it is likely that this period coincides with a modification of these areas.

Harmony and affective closeness

♆ Neptune sextile ♀ Venus

★★★★☆ Active from Tuesday, May 4, 2027, to Saturday, September 18, 2027, inclusive (particularly active from Saturday, July 3, 2027, to Friday, July 16, 2027, with an orb of 1.09')

Your emotional life is particularly intense. You are in total unison with all living beings. You are obliging and helpful, and always prepared to embark on idealistic adventures. Fortunately, you fully control your surges and your emotions, and you do not allow anyone to overwhelm you.

As for romance, everything concurs to make you achieve – or regain – perfect harmony with your partner as well as with your friends.

Your acute sensitivity may be channelled into the artistic field where inspiration comes to you effortlessly.

Copyright © 2002 - 2026 Astrotheme, all rights reserved
This document has been downloaded on the website www.astrotheme.com

Entertainment, celebrations, and outings offer the opportunity to make enriching discoveries at the human level.

The natal planet involved in the transit is in your 6th House. It deals with daily life, health, maids, work, and the atmosphere with your colleagues or with people working under your responsibility. Therefore, it is likely that these themes are affected by the transit.

The right word

☿ Mercury trine ☿ Mercury

★★★☆☆ Active from Wednesday, May 5, 2027, to Thursday, May 6, 2027, inclusive (particularly active on Thursday, May 6, 2027, with an orb of 0°37')

In your natal chart, Mercury is the ruler of your Ascendant. This is the reason why the transit received must be analyzed with special care, because its influence may be stronger than in the case of another planet, assuming that the configuration is identical.

During a few days, your intellectual fitness, as well as your abilities to communicate verbally and in writing, are at their top level. You should take this opportunity to put your ideas and your requests on paper, or to write delicate mails.

You quickly find the right word, and your argumentation is very logical.

You feel the need to make short trips and to organise outings and excursions with your friends and relatives. Such leisure activities provide a great deal of joy and enable you to discover nice spots and to ferret out useful addresses.

It is also a good time to read and to collect information on topics you are interested in.

The natal planet involved in the transit is in your 5th House, the House of romantic matters, leisure, entertainment, children or creations (artistic ones or others). Therefore, it is likely that this period coincides with a modification of these areas.

R Inspiration and warm exchanges

☿ Mercury trine ♆ Neptune (transit to a slow-moving planet)

★★☆☆☆ Active from Wednesday, May 5, 2027, to Thursday, May 6, 2027, inclusive (particularly active on Thursday, May 6, 2027, with an orb of 0°13')

These planets are linked by a conjunction in your natal chart: the harmonious effects of this transit may be increased.

Right now, you are able to express your thoughts on a suggestive, evocative, poetic, or surrealistic tone which is well received by the members of your entourage. Whereas this transit cannot support your efforts aiming at improving your material situation, it can facilitate the exchange of affective messages

Copyright © 2002 - 2026 Astrotheme, all rights reserved
This document has been downloaded on the website www.astrotheme.com

and help your friends and relatives understand what you wish and what you plan to do. Moreover, instead of a detailed demonstration or a contrite justification, it can offer ideas on how to win the assistance of the members of your entourage, find wise advice, and sometimes even financial aid.

You make friends with people who do not belong to your usual circles, which will enrich the way you look at your fellow creatures. Your tolerance is strengthened by your interactions and by the captivating and moving testimonies provided by your new acquaintances.

The natal planet involved in the transit is in your 5th House, the House of romantic matters, leisure, entertainment, children or creations (artistic ones or others). Therefore, it is likely that this period coincides with a modification of these areas.

Nervousness and sentimentality

♀ Venus square ♂ Mars

★☆☆☆☆ Active from Thursday, May 6, 2027, to Saturday, May 8, 2027, inclusive (particularly active on Friday, May 7, 2027, with an orb of 0°02')

You have the impression that people do not understand the efforts you make in order to help them or to achieve harmony. As a result, you are faced with an indefinable hostility and a general bad mood which thwarts your initiatives aiming at restoring the balance in your professional and romantic relations.

Your sensitivity becomes even more exacerbated, and you shift from cheerfulness to sullenness at the drop of a hat. Rein in your reactions, because biased by your subjectivity, you may turn all events into tragedies.

Do not let your adversaries pull the rug from under your feet without reacting. A dash of passion is all it takes to help you feel good about yourself.

The natal planet involved in the transit is in your 5th House, the House of romantic matters, leisure, entertainment, children or creations (artistic ones or others). Therefore, it is likely that this period coincides with a modification of these areas.

R Prudence and foresight

☉ Sun sextile ♄ Saturn (transit to a slow-moving planet)

★★☆☆☆ Active from Friday, May 7, 2027, to Tuesday, May 11, 2027, inclusive, this transit is repeated: it previously occurred from January 7 to January 11 (particularly active on Sunday, May 9, 2027, with an orb of 0°26')

These planets are linked by a quintile in your natal chart: the harmonious effects of this transit may be slightly increased.

With the support of older male persons, you become definitely able to impose yourself by demonstrating your reliability, your prudence, and your meticulousness. Prepare your plans thoroughly, polish up what you have to say, and do not hesitate to mention your achievements.

Copyright © 2002 - 2026 Astrotheme, all rights reserved
This document has been downloaded on the website www.astrotheme.com

This is a good period for making long-term investments and for establishing a reasonable, stringent but comfortable budget. The work produced during the forthcoming days is valuable and thorough. Therefore, make the most of it.

Physically speaking, you take great pleasure in sports training, as well as in gym or yoga classes, for they have a long-lasting effect on your overall balance.

The natal planet involved in the transit is in your 7th House, the House of other people, contracts, associations - including marriage in some cases. This period brings about dynamic encounters or contacts that may influence your conjugal life.

R Casualness and easy contacts

☿ Mercury sextile ☽ Moon

★★☆☆☆ Active from Friday, May 7, 2027, to Saturday, May 8, 2027, inclusive, this transit is repeated: it previously occurred from January 10 to January 12 (particularly active on Friday, May 7, 2027, with an orb of 0°28')

These planets are linked by a sextile in your natal chart: the harmonious effects of this transit may be increased.

You are feeling cool, curious to discover every novelty, and willing to let a stream of fresh air blow through your daily life. Your open-mindedness enables you to gather valuable pieces of information and to rake in advice and testimonies offered by people from all walks of life.

Selflessness and lack of prejudice make you a highly attractive person. You are very much sought after, and your relations with children and adolescents become particularly easy and nice.

During this period, if you must express yourself verbally or in writing, you will by instinct use simple, clear, and persuasive words. Therefore, you will be able to enlarge the scope of your audience and convince them to adopt your ideas.

The natal planet involved in the transit is in your 8th House, which symbolizes passion, crises, sexuality and death (in general, not your death, please be reassured), material goods coming from outside such as inheritances, investments, donations or... losses. Therefore, it is likely that you feel the impact on these areas.

Relevant ideas and promising ambitions

☿ Mercury conjunct MC Midheaven

★★☆☆☆ Active from Friday, May 7, 2027, to Sunday, May 9, 2027, inclusive (particularly active on Saturday, May 8, 2027, with an orb of 0°33')

The Midheaven and Mercury form a trine in your natal chart: the harmonious effects of this transit are increased.

Copyright © 2002 - 2026 Astrotheme, all rights reserved
This document has been downloaded on the website www.astrotheme.com

The period is auspicious for making contacts, for taking new steps, as well as for putting forward requests related to your professional life and to the ambitions dear to your heart.

You are most likely to collect valuable pieces of information and to broaden your horizon if you seek the testimony of people who are in a situation similar to yours. Make the most of this energy which is good for all exchanges. Draft texts and reports, or examine techniques aiming at improving your efficiency and your self-confidence in society.

If you do not pursue your efforts, you may be blamed for blowing hot air, and later on, you may be caught bluffing. Therefore, endeavour to keep your promises and to turn your brilliant declarations into concrete facts.

R Original discoveries and exchanges

☿ Mercury trine ♅ Uranus (transit to a slow-moving planet)

★★☆☆☆ Active from Friday, May 7, 2027, to Sunday, May 9, 2027, inclusive (particularly active on Saturday, May 8, 2027, with an orb of 0°13')

These planets are linked by a conjunction in your natal chart: the harmonious effects of this transit may be increased.

The period is auspicious for free and tolerant exchanges, as well as for intellectual researches on sciences and state-of-the-art techniques. Your particularly alert and intuitive mind can grasp the gist of the communications and information coming within your reach.

Likewise, if you have to talk about yourself, or to underline your qualities and your skills, you manage to present yourself in the best possible light. You come across as a capable, dynamic and future-oriented person. Therefore, do not make the mistake of being shy, and do not waste such a wonderful opportunity.

Short trips undertaken with friends and relatives provide many delights and discoveries which stimulate your brain and set your imagination on fire.

The natal planet involved in the transit is in your 5th House, the House of romantic matters, leisure, entertainment, children or creations (artistic ones or others). Therefore, it is likely that this period coincides with a modification of these areas.

Insouciance and lack of tact

♀ Venus square ☿ Mercury

★★★☆☆ Active from Saturday, May 8, 2027, to Tuesday, May 11, 2027, inclusive (particularly active on Monday, May 10, 2027, with an orb of 0°35')

In your natal chart, Mercury is the ruler of your Ascendant. This is the reason why the transit received must be analyzed with special care, because its influence may be stronger than in the case of another

Copyright © 2002 - 2026 Astrotheme, all rights reserved
This document has been downloaded on the website www.astrotheme.com

planet, assuming that the configuration is identical.

If your emotional responses are exaggerated, they may temporarily damage your communication with your friends and relatives. You tend to get easily distracted and to behave with insouciance. Moreover, you do not really listen to the information conveyed to you. Whenever you express yourself, you can hardly resist the temptation to open your heart to people you barely know.

You may be indiscreet or disclose your little secrets inadvertently. Out of laziness, you may also postpone a procedure, a telephone call, or urgent mails. Therefore, you must set yourself a detailed timetable and use it as your safeguard against procrastination.

You are willing to meet with all sorts of people, but the majority of your relations remain quite shallow.

The natal planet involved in the transit is in your 5th House, the House of romantic matters, leisure, entertainment, children or creations (artistic ones or others). Therefore, it is likely that this period coincides with a modification of these areas.

Suggestibility and danger of deception

♀ Venus square ♆ Neptune (transit to a slow-moving planet)

★☆☆☆☆ Active from Saturday, May 8, 2027, to Tuesday, May 11, 2027, inclusive (particularly active on Monday, May 10, 2027, with an orb of 0°11')

You are under the impression that you have no control on your love life, and that everything goes against your desires. Some of your appointments are most likely to be cancelled, which makes you sink into such perplexity that you start to doubt the affection and friendship people have for you.

Beware of your subjectivity, for during a few days, it will be at its highest level. Do not question strong affective bonds just because you have erroneous hunches.

You should tread cautiously with newcomers. Indeed, some of them intend to take you for a ride and to exploit your weakness and your candour.

Try to rein in your imagination, and channel it into an artistic activity.

The natal planet involved in the transit is in your 5th House, the House of romantic matters, leisure, entertainment, children or creations (artistic ones or others). Therefore, it is likely that this period coincides with a modification of these areas.

Copyright © 2002 - 2026 Astrotheme, all rights reserved
This document has been downloaded on the website www.astrotheme.com

Disagreements and little secrets

☿ Mercury opposite ♇ Pluto (transit to a slow-moving planet)

★☆☆☆☆ Active from Sunday, May 9, 2027, to Monday, May 10, 2027, inclusive (particularly active on Sunday, May 9, 2027, with an orb of 0°53')

You are in complete disagreement with your friends and relatives, but you fail to clearly explain your reasons to them. The most trivial detail is enough to get you worried, and everything seems a threat to you. Moreover, you have the impression that the members of your entourage are hiding secrets from you and that they sometimes want to harm you or to set you aside. Fight off this negative state of mind.

When you carry out a study, a survey, or a research, you must not let yourself be discouraged by the points you do not understand. Do not give up what you have started, and do not destroy, more or less openly, the result of your past endeavours. Control your feelings of anger and jealousy. Indeed, your aggressiveness and your bitterness would serve no purpose.

The natal planet involved in the transit is in your 4th House, the House of your family, your home, your roots or your real estate concerns. Therefore, these matters are likely to be on the agenda during this period.

Obstacles or disagreements

☿ Mercury square AS Ascendant

★☆☆☆☆ Active from Sunday, May 9, 2027, to Tuesday, May 11, 2027, inclusive (particularly active on Monday, May 10, 2027, with an orb of 0°17')

Your communication with your friends and relatives does not flow smoothly. You are unable to find the right arguments to convince them to share your ideas and your projects. You lack flexibility, and you dig your heels in as soon as you hear comments you deem unpleasant or shocking.

Delays or car breakdowns may force you to cancel a short trip you are eager to make. However, do not brood over your disappointment to the extent that you become bitter and grumpy.

It is preferable that you wait a couple a days before putting forward a request or before drafting an important letter.

Enterprising spirit and strong vitality

☉ Sun trine ♂ Mars

★☆☆☆☆ Active from Monday, May 10, 2027, to Friday, May 14, 2027, inclusive (particularly active on Wednesday, May 12, 2027, with an orb of 0°27')

Your initiatives are most likely to be fruitful. You are brimming with energy, and you are self-assured. You use convincing arguments in order to lead your entourage where you want. Your approach of the situation is good and straightforward. Furthermore, you take swift action to settle any conflict breaking

Copyright © 2002 - 2026 Astrotheme, all rights reserved
This document has been downloaded on the website www.astrotheme.com

out in your entourage.

Thanks to your increased vitality, you are tireless. You are able to use this energy to easily cope with the physical chores that you have been postponing so far.

The natal planet involved in the transit is in your 5th House, the House of romantic matters, leisure, entertainment, children or creations (artistic ones or others). Therefore, it is likely that this period coincides with a modification of these areas.

Diplomacy and affective comfort

☿ Mercury trine ♀ Venus

★☆☆☆☆ Active from Wednesday, May 12, 2027, to Thursday, May 13, 2027, inclusive (particularly active on Thursday, May 13, 2027, with an orb of 0°48')

You are feeling that your freedom of thought and of speech is unbridled. You understand everything, and you are willing to undertake everything. Even though your daily life prevents you from casting off, you manage to bring about the oddest encounters and to elicit the most unexpected secrets, thus deepening your psychological understanding of the members of your entourage.

You derive much pleasure from books, from outings, as well as from conferences, and you are able to synthesise what you learn.

Snags with your romantic partner are easily sorted out, for you are articulate, and you review the situation with relevance and diplomacy.

The natal planet involved in the transit is in your 6th House. It deals with daily life, health, maids, work, and the atmosphere with your colleagues or with people working under your responsibility. Therefore, it is likely that these themes are affected by the transit.

Optimism and affective impulse

♀ Venus trine ♃ Jupiter (transit to a slow-moving planet)

★☆☆☆☆ Active from Wednesday, May 12, 2027, to Saturday, May 15, 2027, inclusive (particularly active on Thursday, May 13, 2027, with an orb of 0°12')

You feel good about yourself. Moreover, you are cheerful, and optimistic. You rein in the affective impulses which may be harmful, and you manage control yourself while remaining open and warm.

You are very much sought after, and your friends and relatives give you comforting tokens of affection. Outings and leisure trips offer the opportunity to deeply appreciate the beauties which strike a chord in you and stimulate your vitality as well as your confidence in life.

The protection and the support you are granted can contribute to improve your professional status. The purchases that you are planning are wise and will turn out to be excellent investment.

Copyright © 2002 - 2026 Astrotheme, all rights reserved
This document has been downloaded on the website www.astrotheme.com

The natal planet involved in the transit is in your 4th House, the House of your family, your home, your roots or your real estate concerns. Therefore, these matters are likely to be on the agenda during this period.

Thin-skinned

♀ Venus square ♅ Uranus (transit to a slow-moving planet)

★★☆☆☆ Active from Wednesday, May 12, 2027, to Saturday, May 15, 2027, inclusive (particularly active on Friday, May 14, 2027, with an orb of 0°27')

These planets are linked by a conjunction in your natal chart: the negative effects of this transit may be lessened.

Your affective impulses and needs are clashing with the harsh, cold, and authoritarian or sectarian attitudes of some of your friends and relatives. Far from giving things their actual importance, you take them to heart. This temperament stirs in you sudden, simultaneous, and extreme feelings shifting from sympathy to antipathy.

Spare your sensitivity, and do not believe that you can be happy only when you are facing disconcerting, upsetting, and extravagant situations.

If you are a member of an association or a club, you may react with animosity to some of its participants. Do not display such feelings, because they are neither deep nor long-lasting.

The natal planet involved in the transit is in your 5th House, the House of romantic matters, leisure, entertainment, children or creations (artistic ones or others). Therefore, it is likely that this period coincides with a modification of these areas.

Inhibitions and comprehension difficulties

♄ Saturn square ☿ Mercury

★★★★★ Active from Wednesday, May 12, 2027, to Monday, June 28, 2027, inclusive (particularly active on Tuesday, June 1, 2027, with an orb of 0°02')

In your natal chart, Mercury is the ruler of your Ascendant. This is the reason why the transit received must be analyzed with special care, because its influence may be stronger than in the case of another planet, assuming that the configuration is identical. Besides, these planets are linked by a sextile in your natal chart: the negative effects of this transit may be lessened.

You are going through a period during which you feel tired and intellectually weary. Your abilities to comprehend and to memorise are not too good, and you must work very hard if you want to maintain your productivity level and to sustain your enthusiasm for the subject you are focusing on.

Your communication with your friends and relatives is also hindered. Misunderstandings may crop up all the more easily that you are reluctant to express your feelings. You must be careful that your silence and

Copyright © 2002 - 2026 Astrotheme, all rights reserved
This document has been downloaded on the website www.astrotheme.com

your inhibition do not sever your ties with several reliable friends.

Short trips may be cancelled or postponed, and you must avoid taking to heart these fleeting annoyances.

The natal planet involved in the transit is in your 5th House, the House of romantic matters, leisure, entertainment, children or creations (artistic ones or others). Therefore, it is likely that this period coincides with a modification of these areas.

Aggressiveness or self-destruction

♂ Mars square ♇ Pluto (transit to a slow-moving planet)

★☆☆☆☆ Active from Thursday, May 13, 2027, to Monday, May 24, 2027, inclusive, this transit is repeated: it previously occurred from February 11 to February 22 (particularly active on Wednesday, May 19, 2027, with an orb of 0°04')

During this short period, you may notice that your vitality is declining and that dark pessimism prevents you from taking action. It is obvious that you should refrain from taking initiatives since your lack of clear-sightedness, your unfound mistrust, and your aggressiveness do not speak for you.

However, do not go as far as to punish yourself for the faults you feel guilty about. You are overwhelmed by self-destructive instincts, and you must keep them under tight control.

When on the road or in a stadium, do not take any risk. Do not rely on your reflexes, for they are impaired by your suppressed violence.

In the financial area, steer clear of schemes and intrigues, as well as of unhealthy relations. Avoid shady places or people who may arouse old demons.

The natal planet involved in the transit is in your 4th House, the House of your family, your home, your roots or your real estate concerns. Therefore, these matters are likely to be on the agenda during this period.

Smooth dialogue and communication

☉ Sun trine ☿ Mercury

★★★☆☆ Active from Thursday, May 13, 2027, to Monday, May 17, 2027, inclusive (particularly active on Saturday, May 15, 2027, with an orb of 0°21')

In your natal chart, Mercury is the ruler of your Ascendant. This is the reason why the transit received must be analyzed with special care, because its influence may be stronger than in the case of another planet, assuming that the configuration is identical.

You behave with energy and authority, which earns you many impressive successes, particularly with youths. You stand up for your opinions with courage, and you arouse the admiration of your loved ones.

If you need to put forward a request or to take an initiative, you will benefit from the support of an

Copyright © 2002 - 2026 Astrotheme, all rights reserved
This document has been downloaded on the website www.astrotheme.com

influential person.

The natal planet involved in the transit is in your 5th House, the House of romantic matters, leisure, entertainment, children or creations (artistic ones or others). Therefore, it is likely that this period coincides with a modification of these areas.

Sensitivity and intuition

☉ Sun trine ♆ Neptune (transit to a slow-moving planet)

★☆☆☆☆ Active from Thursday, May 13, 2027, to Monday, May 17, 2027, inclusive (particularly active on Saturday, May 15, 2027, with an orb of 0°02')

You have faith in what you are doing, which inspires you excellent initiatives. Your standpoints, which are both firm and subtle, constitute your best asset for getting noticed and being accepted by those who can further your ambitions.

You may get a promotion, or your prestige may increase, especially if you work within a large community or in a healthcare setting.

Your vitality is revived, if needed, as you are in contact with the sea or with water. All escapades, even short ones, contribute to boost and maintain your energy.

The natal planet involved in the transit is in your 5th House, the House of romantic matters, leisure, entertainment, children or creations (artistic ones or others). Therefore, it is likely that this period coincides with a modification of these areas.

R Pessimism and lassitude

♄ Saturn square ♆ Neptune (transit to a slow-moving planet)

★★☆☆☆ Active from Saturday, May 15, 2027, to Monday, July 5, 2027, inclusive (particularly active on Saturday, June 5, 2027, with an orb of 0°02')

These planets are linked by a sextile in your natal chart: the negative effects of this transit may be lessened.

Serious events force you to open your eyes and to become aware of the self-interested and dishonest intrigues contrived by some of your friends and relatives. You must resist your current propensity to sink into pessimism and to generalise from a couple of examples. Do not shut yourself away, because loneliness is harmful.

If your professional or leisure activities take place within an important group or association, its structure may be weighing heavily on you, and you will tend to call into question its hierarchy or its regulations. You ought to put things right as soon as possible, otherwise you will be overwhelmed by lassitude.

Sports activities involving water (swimming, sailing, etc.) may help you get your energy back. However,

Copyright © 2002 - 2026 Astrotheme, all rights reserved
This document has been downloaded on the website www.astrotheme.com

here again, you must be careful not to go beyond your strength.

The natal planet involved in the transit is in your 5th House, the House of romantic matters, leisure, entertainment, children or creations (artistic ones or others). Therefore, it is likely that this period coincides with a modification of these areas.

Empathy and understanding

☉ Sun sextile ☽ Moon

★☆☆☆☆ Active from Sunday, May 16, 2027, to Thursday, May 20, 2027, inclusive, this transit is repeated: it previously occurred from January 15 to January 19 (particularly active on Tuesday, May 18, 2027, with an orb of 0°03')

You will feel in great shape during several days. You show your solidarity to your family, and whenever a relative requires your help, you respond positively, with determination and energy.

The decisions you take regarding the organisation of your routine are good, because they enable you to save time and to increase your efficiency. You are self-confident, you manage to have all doors opened for you, and you are capable of promoting yourself with brio and warmth.

You get along very well with your romantic partner.

The natal planet involved in the transit is in your 8th House, which symbolizes passion, crises, sexuality and death (in general, not your death, please be reassured), material goods coming from outside such as inheritances, investments, donations or... losses. Therefore, it is likely that you feel the impact on these areas.

Pleasure, charm, and seductiveness

♀ Venus trine AS Ascendant

★☆☆☆☆ Active from Sunday, May 16, 2027, to Tuesday, May 18, 2027, inclusive, this transit is repeated: it previously occurred from February 4 to February 7 (particularly active on Monday, May 17, 2027, with an orb of 0°01')

The charm you are exuding and the ease with which you establish a contact contribute to enlarge the circle of your friends.

Above all, you are willing to be attractive and to pass on to other people your conception of pleasure. In this respect, you shine by throwing parties and sending out invitations in order to make new acquaintances and to tighten the affective bonds existing between you and your friends and relatives.

With your romantic partner, you are welcoming. You also provide her with sound advice. Nevertheless, if you take the slippery road, you may also overwhelm her with your whims or frighten her with your changing and sometimes superficial behaviour.

If you participate in a negotiation, it is to you that the floor is given, and the least one can say is that you use this opportunity profusely in order to captivate and entrance all those who come close to you.

Copyright © 2002 - 2026 Astrotheme, all rights reserved
This document has been downloaded on the website www.astrotheme.com

Tenfold increased ardour and strength

♂ Mars conjunct ASAscendant

★★★★☆ Active from Sunday, May 16, 2027, to Friday, May 28, 2027, inclusive, this transit is repeated: it previously occurred from February 6 to February 19 (particularly active on Saturday, May 22, 2027, with an orb of 0°06')

You have the feeling that your vitality is at its highest level, and you are driven by the urge to take action in spite of everyone. Actually, the nature of the area in which you intervene does not really matter, for the most important thing to you is that you exert yourself physically and that additional activities provide a safety valve, a suitable outlet for your energy and your aggressiveness. Practicing a sport is highly recommended.

With your friends and relatives, you exercise your authority with inflexibility, and you strive to solve pending problems with extreme determination. When you want to tell people you are not fond of what you think of them, you go straight to the point. Your forthrightness and your independent mind enable you to break with unhealthy habits. However, you must be careful not to hurt well-meaning persons.

Social and professional help

☉ Sun conjunct MCMidheaven

★★☆☆☆ Active from Monday, May 17, 2027, to Friday, May 21, 2027, inclusive (particularly active on Wednesday, May 19, 2027, with an orb of 0°00')

Although this aspect occurs once a year only, it is far from being insignificant, especially if other planets are propelling you forward. Indeed, you dress up to the nines, you polish up your words, and you endeavour to meet influential people. It is certain that you will get the result you are aiming at, but you will have to keep your promises afterwards.

More generally, you may become a socially outstanding figure. You may also find your dream job or get a promotion.

Harmony and diplomacy

♀ Venus trine ☉ Sun

★☆☆☆☆ Active from Tuesday, May 18, 2027, to Friday, May 21, 2027, inclusive (particularly active on Wednesday, May 19, 2027, with an orb of 0°11')

The forthcoming days offer much solace. Harmony prevails in your entourage, past disagreements fade away, and numerous tokens of friendship and consideration put you in a cheerful, optimistic and welcoming mood.

Your tact and your diplomacy work wonders, and you manage to influence in your favour all the people you approach.

Do not forget to polish up your looks, for right now appearances are quite important.

Copyright © 2002 - 2026 Astrotheme, all rights reserved
This document has been downloaded on the website www.astrotheme.com

The period is good for parties, for outings with friends, for leisure travels, etc.

The natal planet involved in the transit is in your 5th House, the House of romantic matters, leisure, entertainment, children or creations (artistic ones or others). Therefore, it is likely that this period coincides with a modification of these areas.

R Misunderstandings and sad communication

☿ Mercury square ♄ Saturn (transit to a slow-moving planet)

★★☆☆☆ Active from Tuesday, May 18, 2027, to Thursday, May 20, 2027, inclusive (particularly active on Wednesday, May 19, 2027, with an orb of 0°28')

These planets are linked by a sextile in your natal chart: the negative effects of this transit may be lessened.

During a few days, you may experience big communication issues. You may feel uncomfortable and clumsy whenever you have to express your thoughts. Moreover, the members of your entourage, who all have their own preoccupations, do not help you establish an open and constructive dialogue.

The organisation of daily duties is fraught with flaws and accumulated delays. This issue may be raised again and play tricks on you. The time has come to sort things out seriously, lest the situation should worsen.

It is most likely that misunderstandings plague your short trips, your mail as well as your telephone conversations and prevent you from doing what you have planned. Exercise some patience, and above all, do not try to force things.

The natal planet involved in the transit is in your 7th House, the House of other people, contracts, associations - including marriage in some cases. This period brings about dynamic encounters or contacts that may influence your conjugal life.

Inventiveness and nice surprises

☉ Sun trine ♅ Uranus (transit to a slow-moving planet)

★☆☆☆☆ Active from Tuesday, May 18, 2027, to Saturday, May 22, 2027, inclusive (particularly active on Thursday, May 20, 2027, with an orb of 0°10')

You have the winds in your sails, and you are able to impose on the members of your entourage the changes you have been hoping for during a long time. People will follow you and will acknowledge the worth of your suggestions.

The period is also auspicious for showcasing your professional skills, your creativity, and your innovative mind. You get along well with non-conformist friends.

Copyright © 2002 - 2026 Astrotheme, all rights reserved
This document has been downloaded on the website www.astrotheme.com

Since you fully control your body, you should attend a fitness centre or start a therapeutic treatment using unusual methods.

The natal planet involved in the transit is in your 5th House, the House of romantic matters, leisure, entertainment, children or creations (artistic ones or others). Therefore, it is likely that this period coincides with a modification of these areas.

Displeasure and affective misunderstandings

♀ Venus square ♀ Venus

★☆☆☆☆ Active from Wednesday, May 19, 2027, to Saturday, May 22, 2027, inclusive (particularly active on Friday, May 21, 2027, with an orb of 0°17')

You are in a grumpy mood. Nothing finds favour in your eyes, and among the sensations coming from the outside world, you notice only those which stir displeasure, sadness, or disgust.

Brace your heart during the next several days, otherwise you may miss nice opportunities to meet up with friends or lovers, just because you do not know, or you cannot, go with the stream.

If you feel depressed, you can enhance your self-image by offering yourself a gift, by going to the hairdresser or to the beautician. This will help you regain confidence in your charm.

The natal planet involved in the transit is in your 6th House. It deals with daily life, health, maids, work, and the atmosphere with your colleagues or with people working under your responsibility. Therefore, it is likely that these themes are affected by the transit.

Disturbing clarity

☉ Sun opposite ♇ Pluto (transit to a slow-moving planet)

★☆☆☆☆ Active from Thursday, May 20, 2027, to Tuesday, May 25, 2027, inclusive (particularly active on Sunday, May 23, 2027, with an orb of 0°22')

This aspect, which occurs only once a year, may help you untangle the hank produced by other influences taking place simultaneously. In a way, you have a split personality, and you face your most secret desires, sometimes the least acceptable ones.

This has nothing to do with madness. This is about becoming aware of shortcomings in your usual behaviour which, unconsciously, cause the failure of some of your undertakings. This transit urges you to set things right.

The natal planet involved in the transit is in your 4th House, the House of your family, your home, your roots or your real estate concerns. Therefore, these matters are likely to be on the agenda during this period.

Copyright © 2002 - 2026 Astrotheme, all rights reserved
This document has been downloaded on the website www.astrotheme.com

Disturbing character study

☉ Sun square AS Ascendant

★★☆☆☆ Active from Saturday, May 22, 2027, to Wednesday, May 26, 2027, inclusive (particularly active on Monday, May 24, 2027, with an orb of 0°03')

This planet and your relationship AS-DS axis are linked by a trine in your natal chart: the negative effects of this transit may be lessened.

You feel like smashing the mirror into pieces so that you do not see any more the awful image reflected.

No, you did not grow old overnight. It is just that you got entangled in professional, friendly, or romantic adventures which force you into a role which is entirely different from your real personality. Therefore, you loathe your personage and, at the same time, you hold grudges against the members of your entourage. In a word, it is most unpleasant to be in your company for the moment.

Frankness and promising initiatives

♂ Mars trine ☉ Sun

★★★☆☆ Active from Sunday, May 23, 2027, to Wednesday, June 2, 2027, inclusive, this transit is repeated: it previously occurred from January 29 to February 12 (particularly active on Saturday, May 29, 2027, with an orb of 0°12')

You are endowed with a great deal of indomitable energy. Use it to solve all your pending problems. You do not beat about the bush, you raise salutary arguments, and you are self-assured enough to impose your will.

Decisions regarding your primary goals ought to be taken without further delay. Once you have made the first step, you will realise that you have pushed aside the obstacles which appeared insurmountable to you, just a few days ago.

Your relations with the male members of your entourage are characterised by a very positive emulation.

The natal planet involved in the transit is in your 5th House, the House of romantic matters, leisure, entertainment, children or creations (artistic ones or others). Therefore, it is likely that this period coincides with a modification of these areas.

Revived romantic or friendly relations

♅ Uranus trine ♀ Venus

★★★★★ Active from Sunday, May 23, 2027, to Friday, December 31, 2027, inclusive (particularly active on Friday, July 2, 2027 and on Friday, December 3, 2027, with an orb of 0.00')

These planets are linked by a conjunction in your natal chart: the harmonious effects of this transit may be increased.

Copyright © 2002 - 2026 Astrotheme, all rights reserved
This document has been downloaded on the website www.astrotheme.com

You will realise that you need to become more independent from your romantic partner. However, you do not intend to cut off your ties. Your only purpose is to make her understand your need for self-assertion, and it is very likely that you will succeed in doing so without hurting her sensitivity.

If you are single, a new love affair will make you happy. You may need to rein in your jealousy in order not to scare your partner, but the relationship is worth it.

Warm and uplifting bonds will be forged with your friends during this period too. You are endowed with increased self-confidence, laid-back charm, and dynamic energy. You can use these assets in your negotiations or in your job interviews.

The natal planet involved in the transit is in your 6th House. It deals with daily life, health, maids, work, and the atmosphere with your colleagues or with people working under your responsibility. Therefore, it is likely that these themes are affected by the transit.

R Freudian slips and misunderstandings

☿ Mercury square ☽ Moon

★★☆☆☆ Active from Monday, May 24, 2027, to Thursday, May 27, 2027, inclusive (particularly active on Wednesday, May 26, 2027, with an orb of 0°27')

These planets are linked by a sextile in your natal chart: the negative effects of this transit may be lessened.

During several days, nervousness and incomprehension lie at the root of the misunderstandings opposing you to your family, more particularly to the children who are close to you.

Although you are stirred by deep emotions, you cannot find the words to express them. They get stuck in your throat, which puts you in a despondent mood. You have the propensity to underestimate the time required to attend to your usual duties. Take this fact into account, in order not to be snowed under with a backlog of work.

You need to be more flexible and more open to suggestions coming from your friends and relatives since they will be very helpful. Forgetfulness or Freudian slips may weaken your communication. You ought to strive to develop more self-control.

The natal planet involved in the transit is in your 8th House, which symbolizes passion, crises, sexuality and death (in general, not your death, please be reassured), material goods coming from outside such as inheritances, investments, donations or... losses. Therefore, it is likely that you feel the impact on these areas.

Copyright © 2002 - 2026 Astrotheme, all rights reserved
This document has been downloaded on the website www.astrotheme.com

Wounded pride

☿ Mercury opposite ♃ Jupiter (transit to a slow-moving planet)

★☆☆☆☆ Active from Tuesday, May 25, 2027, to Saturday, May 29, 2027, inclusive (particularly active on Thursday, May 27, 2027, with an orb of 0°15')

Some comments aimed at you may hurt your sensibility. Your skills may be questioned, and people may laugh at you, more or less kindly. Try not to yield to anger, for your opponents would immediately take advantage of you. Instead, you should endeavour to take stock of your work, to polish up your argumentation, and to consider people's requests more seriously.

You have a propensity to make diplomatic lies and to seek ideal excuses; unfortunately, because you tend to botch them and neglect their likeliness, you will not achieve the result you wish to obtain. As you carry out a survey or a research, it is possible that you tinker with the form and that you slack off on the substance. Think it over.

The natal planet involved in the transit is in your 4th House, the House of your family, your home, your roots or your real estate concerns. Therefore, these matters are likely to be on the agenda during this period.

Easy pleasures and diplomacy

☉ Sun trine ♀ Venus

★☆☆☆☆ Active from Thursday, May 27, 2027, to Monday, May 31, 2027, inclusive (particularly active on Saturday, May 29, 2027, with an orb of 0°08')

Right now, the spotlights are on you. You are beaming with charm and diplomacy in order to live up to your public image. You are warm and prepared for all types of pleasures. You assert yourself by anticipating the desires of your entourage, by offering gifts, and by organising invitations and outings.

The natal planet involved in the transit is in your 6th House. It deals with daily life, health, maids, work, and the atmosphere with your colleagues or with people working under your responsibility. Therefore, it is likely that these themes are affected by the transit.

Constructive and responsible feelings

♀ Venus sextile ♄ Saturn (transit to a slow-moving planet)

★☆☆☆☆ Active from Saturday, May 29, 2027, to Monday, May 31, 2027, inclusive, this transit is repeated: it previously occurred from February 18 to February 21 (particularly active on Sunday, May 30, 2027, with an orb of 0°05')

Even though you are not in an effusive mood, during a couple of days you are most likely to experience happy emotions worth their weight in gold. Your long-standing affections and friendships grow even deeper. You give wise pieces of advice to those you love, and you are prepared to support them and to help them.

Copyright © 2002 - 2026 Astrotheme, all rights reserved
This document has been downloaded on the website www.astrotheme.com

Your communication flows smoothly with the elderly as well as with people who are withdrawn and whom you cannot always reach out to.

You are aware of your subjectivity, and if you put your romantic needs in perspective, you will understand yourself more clearly.

This is a good time to undertake meticulous decoration or repair works.

The natal planet involved in the transit is in your 7th House, the House of other people, contracts, associations - including marriage in some cases. This period brings about dynamic encounters or contacts that may influence your conjugal life.

Fruitful exchanges and letters

☿ Mercury sextile ASAscendant

★★☆☆☆ Active from Sunday, May 30, 2027, to Saturday, June 5, 2027, inclusive (particularly active on Tuesday, June 1, 2027, with an orb of 0°04')

Your intellectual activities are very fruitful. You are curious and open-minded, and your relations with your friends and relatives are marked with closeness, tolerance, and humour.

The current period is excellent for writing letters, making short trips, and going on excursions. Among the matters you are interested in, you are very likely to glean by accident some information which will help you adjust to the situation and make the most of the nice opportunities coming your way.

Your romantic partner is willing to communicate and to share her leisure activities with you. If you follow her, you can deepen your bond.

Sensuality and love initiatives

♀ Venus trine ♂ Mars

★☆☆☆☆ Active from Sunday, May 30, 2027, to Wednesday, June 2, 2027, inclusive (particularly active on Tuesday, June 1, 2027, with an orb of 0°21')

Life smiles on you, because in all circumstances you are able to combine seductiveness with firmness, and kindness with authority. In such conditions, how could anyone resist you?

Take advantage of this asset to seek a rapprochement with all the people you are at loggerheads with. Make the first move. If you need to send a request to persons known for their aggressiveness or their sternness, go ahead. Your straightforward and warm behaviour will overcome their hostility.

In the romantic area, you can expect great joys. Follow your sensual impulses and your desire for insouciance.

The natal planet involved in the transit is in your 5th House, the House of romantic matters, leisure,

Copyright © 2002 - 2026 Astrotheme, all rights reserved
This document has been downloaded on the website www.astrotheme.com

entertainment, children or creations (artistic ones or others). Therefore, it is likely that this period coincides with a modification of these areas.

Your June Forecast 2027

Warm contacts

♀ Venus trine ☿ Mercury

★★★☆☆ Active from Wednesday, June 2, 2027, to Saturday, June 5, 2027, inclusive (particularly active on Thursday, June 3, 2027, with an orb of 0°12')

In your natal chart, Mercury is the ruler of your Ascendant. This is the reason why the transit received must be analyzed with special care, because its influence may be stronger than in the case of another planet, assuming that the configuration is identical.

The overall climate is auspicious for exchanging views as well as for holding discussions and negotiations in an atmosphere of cordiality and mutual tolerance. You ought to make the most of it by putting forward requests and making short trips so as to move closer to the friends and relatives with whom you lost contact.

Unexpected letters and telephone calls offer a great deal of happiness.

In the area of romance, you remain aloof, reluctant to let emotions overwhelm you, and willing above all to protect your independence as well as that of your partner. Flirting, amorous friendships, and light-hearted banters are on the agenda.

You demonstrate excellent skills in your verbal and written communication, and you project of yourself a warm image.

The natal planet involved in the transit is in your 5th House, the House of romantic matters, leisure, entertainment, children or creations (artistic ones or others). Therefore, it is likely that this period coincides with a modification of these areas.

Errors of appreciation

☿ Mercury opposite ☉ Sun

★★★★☆ Active from Wednesday, June 2, 2027, to Saturday, June 19, 2027, inclusive (particularly active on Monday, June 14, 2027, with an orb of 0°01')

You may have difficulty explaining your projects and enumerating your skills as well as your achievements. Persons of a higher social status than you may impress you negatively. You tend to lose your means, and you fail to attract their attention as well as you would like to.

Misunderstandings or last minute impediments may prevent you from focusing on your priorities. If you

Copyright © 2002 - 2026 Astrotheme, all rights reserved
This document has been downloaded on the website www.astrotheme.com

panic, you may become confused and make errors of appreciation.

The natal planet involved in the transit is in your 5th House, the House of romantic matters, leisure, entertainment, children or creations (artistic ones or others). Therefore, it is likely that this period coincides with a modification of these areas.

Intuition and inspiration

♀ Venus trine ♆ Neptune (transit to a slow-moving planet)

★☆☆☆☆ Active from Wednesday, June 2, 2027, to Saturday, June 5, 2027, inclusive (particularly active on Thursday, June 3, 2027, with an orb of 0°36')

Your love life and your friends are offering you the opportunity to open your heart, to disclose your nice inspirations, and to show your altruism without fearing to be betrayed. You are right there when your assistance is required, and by sheer luck, you immediately provide your friends and relatives with whatever they badly need.

Your acute and subtle perception enables you to give sound and relevant advice to everyone. You can heed your affective impulses and participate in collective humanitarian projects, or attend artistic performances.

You are interested in psychology, in several types of medicine, as well as in nutrition, etc. The members of your entourage benefit from the knowledge you gain in these disciplines.

The natal planet involved in the transit is in your 5th House, the House of romantic matters, leisure, entertainment, children or creations (artistic ones or others). Therefore, it is likely that this period coincides with a modification of these areas.

Seductiveness and joie de vivre

♀ Venus sextile ☽ Moon

★☆☆☆☆ Active from Friday, June 4, 2027, to Monday, June 7, 2027, inclusive, this transit is repeated: it previously occurred from February 25 to February 28 (particularly active on Sunday, June 6, 2027, with an orb of 0°15')

You pour out your emotions, enriched with a host of sensations, to all the people you approach. You are easily moved, amazed, and touched. You feel the need to bring peace and harmony to those who strike a sensitive chord with you.

Family relations are set fair. In a word, you know how to lighten the atmosphere, and you are willing to oblige your friends and relatives by lavishing attention and little gifts on them.

Your joie de vivre is shining, and your gentleness spurs people to confide in you. If you are engaged in an artistic activity, visiting picturesque settings, or going out with attractive persons stimulates your inspiration.

Copyright © 2002 - 2026 Astrotheme, all rights reserved
This document has been downloaded on the website www.astrotheme.com

You are particularly charming with women.

The natal planet involved in the transit is in your 8th House, which symbolizes passion, crises, sexuality and death (in general, not your death, please be reassured), material goods coming from outside such as inheritances, investments, donations or... losses. Therefore, it is likely that you feel the impact on these areas.

Promising social or professional life

♀ Venus conjunct MC Midheaven

★★☆☆☆ Active from Saturday, June 5, 2027, to Tuesday, June 8, 2027, inclusive (particularly active on Monday, June 7, 2027, with an orb of 0°27')

Your professional life is slowing down and going through a period of lull which enables you to have a break. Potential rivalries and jealousies subside and give way to an atmosphere of understanding and solidarity, over which you are the first one to rejoice.

As you pursue your primary ambitions and goals, you realise that you have already made many efforts and that everything is becoming easier.

This is the time to go out and to send out invitations which, in addition to the enjoyment they provide, contribute to enhance your public image. Under all circumstances, you behave with warmth, courtesy, and tact. All these qualities speak in your favour.

R Emotional revival and pleasant surprises

♀ Venus trine ♅ Uranus (transit to a slow-moving planet)

★★☆☆☆ Active from Sunday, June 6, 2027, to Wednesday, June 9, 2027, inclusive (particularly active on Monday, June 7, 2027, with an orb of 0°19')

These planets are linked by a conjunction in your natal chart: the harmonious effects of this transit may be increased.

You manage to combine successfully affective life with independence, and you are most likely to get a lot of satisfaction from the heart-to-heart talks you called forth. This is an auspicious time for a new romantic start as well as for lonely escapades enabling you to regain your autonomy.

You tremendously enjoy the company of the unusual and nonconformist people with whom you have very unconstrained relations.

Photography and disciplines such as yoga or sophrology provide an excellent outlet for your emotions. You feel good about yourself, because you are freed from all the inhibitions and blockages which stem from your past.

The natal planet involved in the transit is in your 5th House, the House of romantic matters, leisure,

Copyright © 2002 - 2026 Astrotheme, all rights reserved
This document has been downloaded on the website www.astrotheme.com

entertainment, children or creations (artistic ones or others). Therefore, it is likely that this period coincides with a modification of these areas.

R Discouragement and fatigue

☉ Sun square ♄ Saturn (transit to a slow-moving planet)

★★☆☆☆ Active from Tuesday, June 8, 2027, to Saturday, June 12, 2027, inclusive (particularly active on Thursday, June 10, 2027, with an orb of 0°18')

These planets are linked by a quintile in your natal chart: the negative effects of this transit may be slightly lessened.

During several days, you may feel sullen, neglected, criticised, and abandoned. Do not overact to this rough patch, and do not throw in the towel in a bout of discouragement.

Of course, you must work hard to compensate for the time wasted, or to go back over people's shoddy work. However, this is not a reason for taking your frustrations out on everybody.

If you suffer from rheumatic pains or tooth aches, do not wait until they become unbearable before you consult a qualified practitioner.

The natal planet involved in the transit is in your 7th House, the House of other people, contracts, associations - including marriage in some cases. This period brings about dynamic encounters or contacts that may influence your conjugal life.

R Tensions and affective wounds

♀ Venus opposite ♇ Pluto (transit to a slow-moving planet)

★★☆☆☆ Active from Tuesday, June 8, 2027, to Friday, June 11, 2027, inclusive (particularly active on Wednesday, June 9, 2027, with an orb of 0°34')

These planets are linked by a sextile in your natal chart: the negative effects of this transit may be lessened.

Curiosity is gnawing at you, and you need to know more about those you love, their secret thoughts, their feelings, and even their most reprehensible Â«sinsÂ».

Your hunger for their somehow scandalous facets may bring about tensions. Moreover, you tend to indulge in pointless gossips and unproductive questioning. Although you find moral torture quite enjoyable, you ought to know when to stop, lest you should upset people, make them feel uncomfortable, and tyrannise them.

Your sensuality is running so high that you can hardly control it. However, there is no excuse for practicing mental sadomasochism.

Copyright © 2002 - 2026 Astrotheme, all rights reserved
This document has been downloaded on the website www.astrotheme.com

The natal planet involved in the transit is in your 4th House, the House of your family, your home, your roots or your real estate concerns. Therefore, these matters are likely to be on the agenda during this period.

Bad mood and ruffled feelings

♀ Venus square ASAscendant

★☆☆☆☆ Active from Wednesday, June 9, 2027, to Saturday, June 12, 2027, inclusive, this transit is repeated: it previously occurred from January 8 to January 12 (particularly active on Friday, June 11, 2027, with an orb of 0°28')

You are not feeling too good about yourself, and you consider that your contacts with other people are minor yet recurring sources of inconvenience, of annoyance, and of irritation. If it is at all possible, you would be well-advised to steer clear of meetings and discussions, for you would probably to be in a grumpy, frustrated, and gloomy mood.

Affective exchanges with your romantic partner do not go smoothly. Therefore, should minimise the differences of opinion opposing both of you, so as not to let yourself be carried away and hurl bitter and meaningless recriminations.

Since you lack diplomacy in your profession also, you ought to refrain from meddling in your colleagues' business.

Warmth and generosity

♀ Venus trine ♀ Venus

★☆☆☆☆ Active from Sunday, June 13, 2027, to Wednesday, June 16, 2027, inclusive (particularly active on Monday, June 14, 2027, with an orb of 0°28')

Your feelings are so intense that you need to share them with other people. Your generous impulses, your warmth, and your sweetness can help your friends and relatives keep their spirits up. Do not spare your efforts in this regard, for the harmony you will bring about will be your best reward.

The period is also good for artistic expression. Meetings and outings provide thrills that you can transcend through painting, music, dance, or singing.

You get closer to nice, cheerful, and radiant persons whose company you enjoy heartedly. Along the same lines, friendly and romantic relations are imbued with insouciance, tenderness, and sensuality.

The natal planet involved in the transit is in your 6th House. It deals with daily life, health, maids, work, and the atmosphere with your colleagues or with people working under your responsibility. Therefore, it is likely that these themes are affected by the transit.

Copyright © 2002 - 2026 Astrotheme, all rights reserved
This document has been downloaded on the website www.astrotheme.com

Fruitful exchanges and letters

☿ Mercury sextile ASAscendant

★★☆☆☆ Active from Wednesday, June 16, 2027, to Thursday, June 24, 2027, inclusive, this transit is repeated: it previously occurred from May 30 to June 5 (particularly active on Sunday, June 20, 2027, with an orb of 0°02')

Your intellectual activities are very fruitful. You are curious and open-minded, and your relations with your friends and relatives are marked with closeness, tolerance, and humour.

The current period is excellent for writing letters, making short trips, and going on excursions. Among the matters you are interested in, you are very likely to glean by accident some information which will help you adjust to the situation and make the most of the nice opportunities coming your way.

Your romantic partner is willing to communicate and to share her leisure activities with you. If you follow her, you can deepen your bond.

Slight stress and disappointment with your kindred

☉ Sun square ☽ Moon

★☆☆☆☆ Active from Wednesday, June 16, 2027, to Sunday, June 20, 2027, inclusive (particularly active on Friday, June 18, 2027, with an orb of 0°14')

During several days, your mood will be unstable, capricious, sometimes childish and irresponsible. At the same time, you lack determination, and you let incompetent people or outsiders rule your home as well as your private life. If you do not react properly, this mark of weakness will make you lose face, as well as the esteem of your entourage.

If you are a trader, watch your competitors, because they may take the lead with some dramatic initiative.

In the area of health, you feel tired, probably owing to bad eating habits and a hectic general routine (sleep-work-relaxation) which does not suit your biological rhythms.

The natal planet involved in the transit is in your 8th House, which symbolizes passion, crises, sexuality and death (in general, not your death, please be reassured), material goods coming from outside such as inheritances, investments, donations or... losses. Therefore, it is likely that you feel the impact on these areas.

Copyright © 2002 - 2026 Astrotheme, all rights reserved
This document has been downloaded on the website www.astrotheme.com

R Difficult integration and tactlessness

☉ Sun opposite ♃ Jupiter (transit to a slow-moving planet)

★★☆☆☆ Active from Thursday, June 17, 2027, to Tuesday, June 22, 2027, inclusive (particularly active on Sunday, June 20, 2027, with an orb of 0°24')

These planets are linked by a conjunction in your natal chart: the negative effects of this transit may be lessened.

Right now, you feel that you do not fit in with your usual entourage, whether it is social or professional. You have the impression that your attempts aiming at obliging people and at maintaining harmony are not well perceived. Some of your projects may even be rejected downright.

Do not believe that a refusal means that everything you are and everything you have done are being questioned. Actually, people blame you for being tactless and for your tendency to express yourself without considering when and where to do so. Control your propensity to slacken off, for in all areas it may lead you to overstep the mark.

The natal planet involved in the transit is in your 4th House, the House of your family, your home, your roots or your real estate concerns. Therefore, these matters are likely to be on the agenda during this period.

R Harsh events

♂ Mars opposite ♄ Saturn (transit to a slow-moving planet)

★★★☆☆ Active from Monday, June 21, 2027, to Tuesday, June 29, 2027, inclusive (particularly active on Friday, June 25, 2027, with an orb of 0°02')

These planets are linked by a sextile in your natal chart: the negative effects of this transit may be lessened.

Circumstances beyond your control are upsetting your long-term plans. Although the pace is speeding up, you are unable to behave according to your plans. Nevertheless, try to withstand the overall irritation, otherwise your efforts and your decisions will be unproductive, and later on, you will be forced to reconsider them, but you will have a backlog of work to deal with.

Empty your mind even though the climate is not conducive to this kind of exercise, because it is the only way to preserve your benefits.

In your entourage, conflicts may oppose you to elderly persons.

In the area of health, you may be prone to earaches and fractures.

The natal planet involved in the transit is in your 7th House, the House of other people, contracts, associations - including marriage in some cases. This period brings about dynamic encounters or contacts that may influence your conjugal life.

Copyright © 2002 - 2026 Astrotheme, all rights reserved
This document has been downloaded on the website www.astrotheme.com

Bitterness and annoyances

♀ Venus square ♄ Saturn (transit to a slow-moving planet)

★☆☆☆☆ Active from Tuesday, June 22, 2027, to Friday, June 25, 2027, inclusive, this transit is repeated: it previously occurred from January 23 to January 26 (particularly active on Thursday, June 24, 2027, with an orb of 0°24')

Your impulses and your affective needs are clashing with the force of old habits and with the severity or the lack of gusto of your friends and relatives. You spare no effort in order to show that you tenderly care for them, but you fail to get them to understand you. As a result, your mood becomes gloomy, and you are overwhelmed by sadness and bitterness. React by indulging in a few selfish pleasures and by devoting yourself to your hobbies.

Communication with the elderly is difficult. This applies also to your exchanges with adolescents, because you have a hard time understanding their fears.

The natal planet involved in the transit is in your 7th House, the House of other people, contracts, associations - including marriage in some cases. This period brings about dynamic encounters or contacts that may influence your conjugal life.

R Willpower and tonic effect

☉ Sun sextile AS Ascendant

★★☆☆☆ Active from Tuesday, June 22, 2027, to Saturday, June 26, 2027, inclusive (particularly active on Thursday, June 24, 2027, with an orb of 0°23')

This planet and your relationship AS-DS axis are linked by a trine in your natal chart: the harmonious effects of this transit may be increased.

At long last, your will can be applied to various activities or to a decision-making process which is totally in line with your true self. The energies are promising, and as if by chance, you will find the right job, the dream partner, or even the real gem you are looking for, if other emotional indications concur.

You are full of dynamism and of zest for life, and you pamper yourself, which benefits your health.

Wounded pride

☿ Mercury opposite ♃ Jupiter (transit to a slow-moving planet)

★☆☆☆☆ Active from Thursday, June 24, 2027, to Tuesday, July 13, 2027, inclusive, this transit is repeated: it previously occurred from May 25 to May 29 (particularly active on Tuesday, June 29, 2027, with an orb of 0°04')

Some comments aimed at you may hurt your sensibility. Your skills may be questioned, and people may laugh at you, more or less kindly. Try not to yield to anger, for your opponents would immediately take advantage of you. Instead, you should endeavour to take stock of your work, to polish up your argumentation, and to consider people's requests more seriously.

Copyright © 2002 - 2026 Astrotheme, all rights reserved
This document has been downloaded on the website www.astrotheme.com

You have a propensity to make diplomatic lies and to seek ideal excuses; unfortunately, because you tend to botch them and neglect their likeliness, you will not achieve the result you wish to obtain. As you carry out a survey or a research, it is possible that you tinker with the form and that you slack off on the substance. Think it over.

The natal planet involved in the transit is in your 4th House, the House of your family, your home, your roots or your real estate concerns. Therefore, these matters are likely to be on the agenda during this period.

Loss of vitality

☉ Sun opposite ☉ Sun

★★☆☆☆ Active from Friday, June 25, 2027, to Wednesday, June 30, 2027, inclusive (particularly active on Sunday, June 27, 2027, with an orb of 0°11')

You are suffering from a loss of vitality caused by your lifestyle. You must listen more carefully to the signals your body sends you. You have the painful impression that you are preaching in the wilderness. You also feel that your manager, as well as those who can influence your professional advancement, do not understand you or do not appreciate you.

Although this transit is fleeting, it is true that you do not have the wind in your sails and that your behaviour does not live up to people's expectations. Do not make an issue of your wounded pride. Do not waste your energy striving to put forward demands which, for the time being, would lead to nothing.

The natal planet involved in the transit is in your 5th House, the House of romantic matters, leisure, entertainment, children or creations (artistic ones or others). Therefore, it is likely that this period coincides with a modification of these areas.

Reflexes and power of action

♂ Mars trine ♂ Mars

★★☆☆☆ Active from Friday, June 25, 2027, to Friday, July 2, 2027, inclusive (particularly active on Tuesday, June 29, 2027, with an orb of 0°10')

Your power of action is reaching its highest level. To put it to good use, impose your initiatives in a frank and straightforward way without spending too much time examining the situation. Your instinctive knowledge of human beings and of the context in which you are moving enables you to score points and to keep very quick reflexes.

You may be bossy with your friends and relatives. You may also force them to behave according to your interests, but on the whole, your courage, your energy and your outspokenness are very much appreciated. This is a good period for starting sports activities and for all types of competitions.

The natal planet involved in the transit is in your 5th House, the House of romantic matters, leisure, entertainment, children or creations (artistic ones or others). Therefore, it is likely that this period

Copyright © 2002 - 2026 Astrotheme, all rights reserved
This document has been downloaded on the website www.astrotheme.com

coincides with a modification of these areas.

Freudian slips and misunderstandings

☿ Mercury square ☽ Moon

★★★★★ Active from Sunday, June 27, 2027, to Sunday, July 11, 2027, inclusive, this transit is repeated: it previously occurred from May 24 to May 27 (particularly active on Sunday, July 4, 2027, with an orb of 0°08')

These planets are linked by a sextile in your natal chart: the negative effects of this transit may be lessened.

During several days, nervousness and incomprehension lie at the root of the misunderstandings opposing you to your family, more particularly to the children who are close to you.

Although you are stirred by deep emotions, you cannot find the words to express them. They get stuck in your throat, which puts you in a despondent mood. You have the propensity to underestimate the time required to attend to your usual duties. Take this fact into account, in order not to be snowed under with a backlog of work.

You need to be more flexible and more open to suggestions coming from your friends and relatives since they will be very helpful. Forgetfulness or Freudian slips may weaken your communication. You ought to strive to develop more self-control.

The natal planet involved in the transit is in your 8th House, which symbolizes passion, crises, sexuality and death (in general, not your death, please be reassured), material goods coming from outside such as inheritances, investments, donations or... losses. Therefore, it is likely that you feel the impact on these areas.

Social or professional advancement through efforts

♄ Saturn trine ♃ Jupiter (transit to a slow-moving planet)

★★☆☆☆ Active from Sunday, June 27, 2027, to Wednesday, September 22, 2027, inclusive (particularly active from Saturday, August 7, 2027, to Wednesday, August 11, 2027, with an orb of 0.42')

This period can facilitate your social advancement or your professional promotion if you work hard and if you do not meddle with questions of secondary importance which can affect your concentration.

Your self-control is excellent. Moreover, you are able to have your talents acknowledged, and thanks to your great authority, you can convince people to follow you.

This transit is good for long-term plans and for preparing a more efficient organisation of your daily duties. Financial investments, particularly real estate transactions, are very promising.

You may receive a considerable windfall as a reward for your efforts.

Copyright © 2002 - 2026 Astrotheme, all rights reserved
This document has been downloaded on the website www.astrotheme.com

If you are involved in a lawsuit, you can win your case if you remain patient and firm.

The natal planet involved in the transit is in your 4th House, the House of your family, your home, your roots or your real estate concerns. Therefore, these matters are likely to be on the agenda during this period.

Dissatisfaction and touchiness

♀ Venus square ☽ Moon

★☆☆☆☆ Active from Tuesday, June 29, 2027, to Friday, July 2, 2027, inclusive, this transit is repeated: it previously occurred from January 30 to February 2 (particularly active on Wednesday, June 30, 2027, with an orb of 0°26')

Many temptations distract you from your daily duties. There is a danger that you drift off into nonchalance, fail to keep your promises, and neglect the organisation of your domestic life.

This would not matter if you got more freedom from your behaviour, but actually, the frustrations you are consumed with prevent you from appreciating your moments of relaxation at their true value.

You feel deserted and unloved. You fly off the handle at the slightest remark, and you imagine that everyone is willing to hurt you. Be more clear-sighted and more mature. Do not create ties of dependence with your friends and relatives by taking the easy way out.

The natal planet involved in the transit is in your 8th House, which symbolizes passion, crises, sexuality and death (in general, not your death, please be reassured), material goods coming from outside such as inheritances, investments, donations or... losses. Therefore, it is likely that you feel the impact on these areas.

Whims and extreme feelings

♀ Venus opposite ♃ Jupiter (transit to a slow-moving planet)

★☆☆☆☆ Active from Wednesday, June 30, 2027, to Saturday, July 3, 2027, inclusive (particularly active on Thursday, July 1, 2027, with an orb of 0°28')

You feel torn between the desire to yield to your affective impulses and the fear that you may be blamed for them. If you start to vent your frustrations, you will become unable to remain reasonable, and you will make blunders and indiscretions which could backfire on you and hurt your self-esteem. You may also lose all credibility in the eyes of your friends and relatives. Bearing this risk in mind, it is advisable that you tightly rein in your emotions, and that you keep a cool head when you are in society.

In the romantic area, you are inclined to say or to do anything, even though you may smother your partner. Here again, beware of your whimsical tendencies.

The natal planet involved in the transit is in your 4th House, the House of your family, your home, your roots or your real estate concerns. Therefore, these matters are likely to be on the agenda during this period.

Copyright © 2002 - 2026 Astrotheme, all rights reserved
This document has been downloaded on the website www.astrotheme.com

Spirit of repartee and numerous contacts

♂ Mars trine ☿ Mercury

★★★★★ Active from Wednesday, June 30, 2027, to Thursday, July 8, 2027, inclusive (particularly active on Sunday, July 4, 2027, with an orb of 0°07')

In your natal chart, Mercury is the ruler of your Ascendant. This is the reason why the transit received must be analyzed with special care, because its influence may be stronger than in the case of another planet, assuming that the configuration is identical. Besides, these planets are linked by a conjunction in your natal chart: the harmonious effects of this transit may be increased.

You are full of vitality, brilliant in polemics, firm and final in your decisions, and you take action quickly. You are most likely to make numerous short trips and telephone calls. You may also participate in a host of meetings and, each time, you hit the mark.

You clear up old misunderstandings effortlessly, you initiate rapprochements, you spur stragglers to speed up and thus, you save a lot of valuable time for the next phase of your projects.

You can't be bothered to adjust to the prevailing concerns, and you shake up people's usual way of thinking by asking mind-boggling questions.

This is a quite promising period for all types of manual works.

The natal planet involved in the transit is in your 5th House, the House of romantic matters, leisure, entertainment, children or creations (artistic ones or others). Therefore, it is likely that this period coincides with a modification of these areas.

Your July Forecast 2027

Inspired energy

♂ Mars trine ♆ Neptune (transit to a slow-moving planet)

★★☆☆☆ Active from Thursday, July 1, 2027, to Friday, July 9, 2027, inclusive (particularly active on Monday, July 5, 2027, with an orb of 0°01')

These planets are linked by a conjunction in your natal chart: the harmonious effects of this transit may be increased.

You are spurred by an ardent fervour and a militant spirit which prompt you to defend the interests of the social or family group to which you belong. Your generous mind and your spontaneity enable you to convey your message without hindrances. You have the exciting impression that you are devoting yourself to a cause greater than yourself, which gives you a great deal of self-confidence.

In return, an association, a club, or a community may offer you a position of authority which you will take on with extreme enthusiasm.

Copyright © 2002 - 2026 Astrotheme, all rights reserved
This document has been downloaded on the website www.astrotheme.com

The period is conducive to artistic inspiration as well as to acute and accurate premonitions. Water sports, yoga, and relaxation are also promising.

The natal planet involved in the transit is in your 5th House, the House of romantic matters, leisure, entertainment, children or creations (artistic ones or others). Therefore, it is likely that this period coincides with a modification of these areas.

Well-being and joie de vivre

♀ Venus sextile ASAscendant

★☆☆☆☆ Active from Sunday, July 4, 2027, to Wednesday, July 7, 2027, inclusive (particularly active on Monday, July 5, 2027, with an orb of 0°11')

Life appears to you in a pleasant, easy, and optimistic light. You gladly accept the proposals and the suggestions made to you. It takes very little to arouse amazement or compassion in you.

It is quite certain that during this short period you will meet nice persons and that nothing can jeopardise your well-being.

Nevertheless, do not sit on your laurels, and do not let the first flatterer passing by ensnare you with her suave words.

You receive from your friends many invitations and many offers to help. Listen to your desire for entertainment and fantasy, but do not become overly dependent on other people and on their good will.

R Lack of clarity and danger of disruption

♃ Jupiter square MCMidheaven

★★★★★ Active from Tuesday, July 6, 2027, to Wednesday, July 28, 2027, inclusive, this transit is repeated: it previously occurred from January 1 to January 6 (particularly active on Saturday, July 17, 2027, with an orb of 0°05')

This planet and the MC-IC axis are linked by an inconjunction in your natal chart: the negative effects of this transit may be slightly increased.

You are feeling ill at ease, misunderstood, and even ostracised by the members of your entourage, both at home and at work. Confronted with this stressful situation, you are tempted to start inopportune arguments and to worsen the climate.

It is preferable that you take stock of your past actions, that you become aware of the disorganisation prevailing in your plans, and that you sort out your budget if you do not want to be blamed for having sown discord around you.

For the time being, do not put forward any request, and do not seek people's support. You would express yourself with clumsiness, and you would not obtain what you are hoping for.

Copyright © 2002 - 2026 Astrotheme, all rights reserved
This document has been downloaded on the website www.astrotheme.com

Pay special attention to your house, for incidents or unexpected deteriorations may occur, which may strain your finances.

Laziness or whims

♀ Venus opposite ☉ Sun

★☆☆☆☆ Active from Tuesday, July 6, 2027, to Friday, July 9, 2027, inclusive (particularly active on Wednesday, July 7, 2027, with an orb of 0°23')

You are inclined to drift off into sweet laziness, but at the last moment, you panic at the thought that you have neglected your major objectives. This upsets the rhythm of your life, and you tend to blame other people for your delays.

There may be fleeting disagreements with a father figure or with a supervisor, mainly about hurt self-esteem. You ought to minimise the importance of your points of divergence.

Avoid whimsical attitudes, inconsiderate words, casualness, and thoughtlessness.

The natal planet involved in the transit is in your 5th House, the House of romantic matters, leisure, entertainment, children or creations (artistic ones or others). Therefore, it is likely that this period coincides with a modification of these areas.

R Hypersensitivity and nervousness

♂ Mars opposite ☽ Moon

★★★★☆ Active from Tuesday, July 6, 2027, to Wednesday, July 14, 2027, inclusive (particularly active on Saturday, July 10, 2027, with an orb of 0°01')

These planets are linked by a sextile in your natal chart: the negative effects of this transit may be lessened.

One-off events are upsetting the pace of your daily life and heating up the atmosphere prevailing at home. Since you do not appreciate this situation, you must work hard in order to control your hypersensitivity and your growing nervousness.

At an incredible speed, you go through the whole gamut of the most various moods, and you have the impression that you have lost the landmarks you usually refer to.

Misunderstandings may oppose you to your mother, to your wife, or to a female member of your entourage. Do not get on your high horse, and resist the temptation to offend them.

The natal planet involved in the transit is in your 8th House, which symbolizes passion, crises, sexuality and death (in general, not your death, please be reassured), material goods coming from outside such as inheritances, investments, donations or... losses. Therefore, it is likely that you feel the impact on these areas.

Copyright © 2002 - 2026 Astrotheme, all rights reserved
This document has been downloaded on the website www.astrotheme.com

Need for change versus need for security

♄ Saturn square ♅ Uranus (transit to a slow-moving planet)

★☆☆☆☆ Active from Tuesday, July 6, 2027, to Monday, September 13, 2027, inclusive (particularly active from Friday, August 6, 2027, to Friday, August 13, 2027, with an orb of 1.15')

You are feeling that your wishes are thwarted. Your objectives are to move on, to try your hand at new activities, and to form new friendships. Unfortunately, owing to your duties, to your responsibilities, or to a poor health condition, you cannot meet your personal needs.

Your nervousness, worsened by your stress, may be harmful. Therefore, you should be cautious of your movements, as the more you get worked up, the more you risk hurting yourself. You may also suffer from circulatory disorders.

Do not behave too stubbornly with your friends and relatives when you express your stances. They would seem exaggerated and utopian, and no one will support you if you persist in following your overly rigid line of conduct.

The natal planet involved in the transit is in your 5th House, the House of romantic matters, leisure, entertainment, children or creations (artistic ones or others). Therefore, it is likely that this period coincides with a modification of these areas.

Legalisation and enhanced esteem

♃ Jupiter trine ♃ Jupiter (transit to a slow-moving planet)

★★☆☆☆ Active from Wednesday, July 7, 2027, to Thursday, July 29, 2027, inclusive, this transit is repeated: it previously occurred from January 1 to January 2 (particularly active on Monday, July 19, 2027, with an orb of 0°03')

Your good adaptation to the rules governing life in society, and your expansion-oriented mind enable you to show yourself to advantage in your professional circles. This is how you are most likely to attract the spotlights.

Agreements or contracts can be signed in the best conditions. You may also get a promotion. If you are still a student, there is every chance that your efforts will be rewarded.

Optimism as well as good mood prevail and enable you to meet people from different walks of life who will hold enriching discussions with you. During this period, legal issues can be settled amicably.

The natal planet involved in the transit is in your 4th House, the House of your family, your home, your roots or your real estate concerns. Therefore, these matters are likely to be on the agenda during this period.

Copyright © 2002 - 2026 Astrotheme, all rights reserved
This document has been downloaded on the website www.astrotheme.com

All-out efficiency

♂ Mars trine MC Midheaven

★★★☆☆ Active from Thursday, July 8, 2027, to Thursday, July 15, 2027, inclusive (particularly active on Monday, July 12, 2027, with an orb of 0°07')

This planet and the MC-IC axis are linked by a trine in your natal chart: the harmonious effects of this transit may be increased.

With this transit, you can exteriorise your vitality and muster all your energy in order to improve your professional life. You take the initiative to meet promising people, and you manage to show yourself in your best light. Do not hesitate to mention your achievements, for they can significantly contribute to your success.

As a result, your domestic life will probably be disrupted, but your family will not blame you for this. You are efficient in helping them defend their interests, and you provide them with excellent advice in order to encourage them to assert themselves more strongly.

You may decide to make a last minute short trip to visit relatives who are living far from you.

Exaggerations and lack or pragmatism

♂ Mars square ♃ Jupiter (transit to a slow-moving planet)

★★☆☆☆ Active from Friday, July 9, 2027, to Friday, July 16, 2027, inclusive (particularly active on Monday, July 12, 2027, with an orb of 0°07')

You have the tendency to misjudge your strength and your real possibilities, and therefore to be over-optimistic. For the moment, be wary of any movement of excessive euphoria, and do not count your chickens before they are hatched.

If an encounter has offered happy prospects regarding your professional future, do not believe that you are successful. Sustain your efforts, and keep on taking numerous initiatives until the benefits you covet are granted to you, for good.

You must also control your verbal aggressiveness and refrain from using it all the time, especially when you are addressing high-ranking people. In addition, indiscretions are most likely to fly around you during this short period.

If you practice a sports activity, do not exaggerate. Muscle strains or hernia may be lurking at the corner of a stadium corridor. Likewise, pay special attention to your liver since it may need it.

The natal planet involved in the transit is in your 4th House, the House of your family, your home, your roots or your real estate concerns. Therefore, these matters are likely to be on the agenda during this period.

Copyright © 2002 - 2026 Astrotheme, all rights reserved
This document has been downloaded on the website www.astrotheme.com

Prudence and foresight

☉ Sun trine ♄ Saturn (transit to a slow-moving planet)

★★☆☆☆ Active from Friday, July 9, 2027, to Tuesday, July 13, 2027, inclusive (particularly active on Sunday, July 11, 2027, with an orb of 0°06')

These planets are linked by a quintile in your natal chart: the harmonious effects of this transit may be slightly increased.

With the support of older male persons, you become definitely able to impose yourself by demonstrating your reliability, your prudence, and your meticulousness. Prepare your plans thoroughly, polish up what you have to say, and do not hesitate to mention your achievements.

This is a good period for making long-term investments and for establishing a reasonable, stringent but comfortable budget. The work produced during the forthcoming days is valuable and thorough. Therefore, make the most of it.

Physically speaking, you take great pleasure in sports training, as well as in gym or yoga classes, for they have a long-lasting effect on your overall balance.

The natal planet involved in the transit is in your 7th House, the House of other people, contracts, associations - including marriage in some cases. This period brings about dynamic encounters or contacts that may influence your conjugal life.

Original and efficient ideas

♂ Mars trine ♅ Uranus (transit to a slow-moving planet)

★★☆☆☆ Active from Saturday, July 10, 2027, to Saturday, July 17, 2027, inclusive (particularly active on Tuesday, July 13, 2027, with an orb of 0°05')

These planets are linked by a conjunction in your natal chart: the harmonious effects of this transit may be increased.

Your fighting spirit and your dazzling vitality enable you to impose yourself in your sphere of activity, provided that you are given enough autonomy. Although your stances and your decisions are clear-cut, abrupt, and straightforward, they make you progress in leaps and bounds by helping you separate what is essential from what is accessory.

Starting new steps is most likely to be rewarding. You jump at the best occasions, and you find the right word when you decide to attract attention.

Sports activities and adventurous expeditions are promising. You can accomplish feats and enhance your public image. You are also able to make the required decisions to protect the interests of the group or of the family. All those who rely on you will be fully satisfied with your services.

The natal planet involved in the transit is in your 5th House, the House of romantic matters, leisure,

Copyright © 2002 - 2026 Astrotheme, all rights reserved
This document has been downloaded on the website www.astrotheme.com

entertainment, children or creations (artistic ones or others). Therefore, it is likely that this period coincides with a modification of these areas.

Hardship or stormy discussions

☉ Sun opposite ♂ Mars

★☆☆☆☆ Active from Sunday, July 11, 2027, to Thursday, July 15, 2027, inclusive (particularly active on Tuesday, July 13, 2027, with an orb of 0°11')

Owing to external circumstances, you can neither do as you like, nor assert yourself. Stern regulations, and considerations of moral nature imposed by certain members of your entourage or by your immediate superiors, hinder your initiatives.

As your impetus is slowed down, you behave with brusqueness and rudeness. Try to find a positive outlet for this pent-up energy so that it is not released in a way that would harm your interests.

You should also avoid discussing with people you do not know well, for the conversation is very likely to turn sour quickly.

The natal planet involved in the transit is in your 5th House, the House of romantic matters, leisure, entertainment, children or creations (artistic ones or others). Therefore, it is likely that this period coincides with a modification of these areas.

Fruitful exchanges and letters

☿ Mercury sextile ASAscendant

★☆☆☆☆ Active from Wednesday, July 14, 2027, to Sunday, July 18, 2027, inclusive, this transit is repeated: it previously occurred from June 16 to June 24 (particularly active on Friday, July 16, 2027, with an orb of 0°03')

Your intellectual activities are very fruitful. You are curious and open-minded, and your relations with your friends and relatives are marked with closeness, tolerance, and humour.

The current period is excellent for writing letters, making short trips, and going on excursions. Among the matters you are interested in, you are very likely to glean by accident some information which will help you adjust to the situation and make the most of the nice opportunities coming your way.

Your romantic partner is willing to communicate and to share her leisure activities with you. If you follow her, you can deepen your bond.

Copyright © 2002 - 2026 Astrotheme, all rights reserved
This document has been downloaded on the website www.astrotheme.com

Clumsy or unsuitable words

☉ Sun opposite ☿ Mercury

★★★★☆ Active from Wednesday, July 14, 2027, to Monday, July 19, 2027, inclusive (particularly active on Friday, July 16, 2027, with an orb of 0°20')

In your natal chart, Mercury is the ruler of your Ascendant. This is the reason why the transit received must be analyzed with special care, because its influence may be stronger than in the case of another planet, assuming that the configuration is identical.

During a few days, you may feel that your desire for communication is frustrated. Some members of your entourage who abuse their authority may dent your self-confidence. Do not let anyone detract your attention from your projects. Do not change sides just because you are afraid to irritate people or to be criticised.

There is a big gap between your major goals, your initiatives, and your words. The more you let people influence you, the deeper the hiatus. You ought to stand up for your opinions with more determination and more courage.

The natal planet involved in the transit is in your 5th House, the House of romantic matters, leisure, entertainment, children or creations (artistic ones or others). Therefore, it is likely that this period coincides with a modification of these areas.

Clarity and calculated risks

♂ Mars sextile ♇ Pluto (transit to a slow-moving planet)

★☆☆☆☆ Active from Wednesday, July 14, 2027, to Wednesday, July 21, 2027, inclusive (particularly active on Sunday, July 18, 2027, with an orb of 0°04')

You are endowed with a fantastic energy, a great capacity to resist constraints and pressures, and a sheer persistence aiming at the achievement of your ambitions. You feel the need to confront danger, and you are extremely happy when you are taking risks. Fortunately, you evaluate the situation perfectly well, and you do not overestimate your strength.

Your initiatives, which may seem adventurous to some people, have every chance to succeed.

In the financial area, the period is good for taking gambles and for implementing drastic changes in your activities and your budget.

You do as you please, and you manage to identify those who want to harm you. You will do them no favours, and you will get away from them for good.

The natal planet involved in the transit is in your 4th House, the House of your family, your home, your roots or your real estate concerns. Therefore, these matters are likely to be on the agenda during this period.

Copyright © 2002 - 2026 Astrotheme, all rights reserved
This document has been downloaded on the website www.astrotheme.com

Possible dissipation and disappointments

☉ Sun opposite ♆ Neptune (transit to a slow-moving planet)

★☆☆☆☆ Active from Thursday, July 15, 2027, to Monday, July 19, 2027, inclusive (particularly active on Saturday, July 17, 2027, with an orb of 0°12')

The prevailing circumstances impose several duties which restrict your capacity to take action. In order to satisfy your supervisors and to fulfil your own ambitions, you must opt for stable guiding principles. Unfortunately, you are unable to stick to them for the moment.

Nevertheless, do not wander too much along the way, because your dissipation may make you miss nice opportunities. Dare to state clearly what you want instead of striving to come across as selfless at all costs. Do not lie about your desires, for disorders and illusions are the main enemies of your success.

In the field of health, you may temporarily suffer from allergy bouts.

The natal planet involved in the transit is in your 5th House, the House of romantic matters, leisure, entertainment, children or creations (artistic ones or others). Therefore, it is likely that this period coincides with a modification of these areas.

Errors of appreciation

☿ Mercury opposite ☉ Sun

★☆☆☆☆ Active from Friday, July 16, 2027, to Tuesday, July 20, 2027, inclusive, this transit is repeated: it previously occurred from June 2 to June 19 (particularly active on Sunday, July 18, 2027, with an orb of 0°27')

You may have difficulty explaining your projects and enumerating your skills as well as your achievements. Persons of a higher social status than you may impress you negatively. You tend to lose your means, and you fail to attract their attention as well as you would like to.

Misunderstandings or last minute impediments may prevent you from focusing on your priorities. If you panic, you may become confused and make errors of appreciation.

The natal planet involved in the transit is in your 5th House, the House of romantic matters, leisure, entertainment, children or creations (artistic ones or others). Therefore, it is likely that this period coincides with a modification of these areas.

Constructive and responsible feelings

♀ Venus trine ♄ Saturn (transit to a slow-moving planet)

★☆☆☆☆ Active from Saturday, July 17, 2027, to Tuesday, July 20, 2027, inclusive (particularly active on Sunday, July 18, 2027, with an orb of 0°11')

Even though you are not in an effusive mood, during a couple of days you are most likely to experience happy emotions worth their weight in gold. Your long-standing affections and friendships grow even

Copyright © 2002 - 2026 Astrotheme, all rights reserved
This document has been downloaded on the website www.astrotheme.com

deeper. You give wise pieces of advice to those you love, and you are prepared to support them and to help them.

Your communication flows smoothly with the elderly as well as with people who are withdrawn and whom you cannot always reach out to.

You are aware of your subjectivity, and if you put your romantic needs in perspective, you will understand yourself more clearly.

This is a good time to undertake meticulous decoration or repair works.

The natal planet involved in the transit is in your 7th House, the House of other people, contracts, associations - including marriage in some cases. This period brings about dynamic encounters or contacts that may influence your conjugal life.

Empathy and understanding

☉ Sun trine ☽ Moon

★☆☆☆☆ Active from Sunday, July 18, 2027, to Thursday, July 22, 2027, inclusive (particularly active on Tuesday, July 20, 2027, with an orb of 0°17')

You will feel in great shape during several days. You show your solidarity to your family, and whenever a relative requires your help, you respond positively, with determination and energy.

The decisions you take regarding the organisation of your routine are good because they enable you to save time and to increase your efficiency. You are self-confident, you manage to have all doors opened for you, and you are capable of promoting yourself with brio and warmth.

You get along very well with your romantic partner.

The natal planet involved in the transit is in your 8th House, which symbolizes passion, crises, sexuality and death (in general, not your death, please be reassured), material goods coming from outside such as inheritances, investments, donations or... losses. Therefore, it is likely that you feel the impact on these areas.

Touchiness and affective indecisiveness

♀ Venus opposite ♂ Mars

★☆☆☆☆ Active from Sunday, July 18, 2027, to Wednesday, July 21, 2027, inclusive (particularly active on Tuesday, July 20, 2027, with an orb of 0°17')

You are torn between two attitudes. One of them consists in being trusting, open, and smiling. The other one consists in wondering what the words people tell you might conceal, and what sort of rivalry might follow a theoretically nice encounter.

Copyright © 2002 - 2026 Astrotheme, all rights reserved
This document has been downloaded on the website www.astrotheme.com

Nothing forces you to take a stand and to express your likes and your dislikes in a categorical manner. Let the dust settle. Give people enough time to prove their worth, but remain vigilant. Indolence may limit your competitiveness and relax your efforts during a few days. Do not make a mountain out of a molehill, and enjoy life to the fullest.

In the romantic area, do not respond to your partner's requests with aggressiveness, because, contrary to what you imagine, she means you no harm.

The natal planet involved in the transit is in your 5th House, the House of romantic matters, leisure, entertainment, children or creations (artistic ones or others). Therefore, it is likely that this period coincides with a modification of these areas.

Little social and professional help

☉ Sun sextile MC Midheaven

★☆☆☆☆ Active from Monday, July 19, 2027, to Friday, July 23, 2027, inclusive, this transit is repeated: it previously occurred from March 17 to March 21 (particularly active on Wednesday, July 21, 2027, with an orb of 0°12')

Although this aspect occurs several times a year, it is far from being insignificant, especially if other planets are propelling you forward. Indeed, you dress up to the nines, you polish up your words, and you endeavour to meet influential people. It is certain that you will get the result you are aiming at, but you will have to keep your promises afterwards.

More generally, you may become a socially outstanding figure. You may also find your dream job or get a promotion.

Disappointments and unexpected events

☉ Sun opposite ♅ Uranus (transit to a slow-moving planet)

★☆☆☆☆ Active from Monday, July 19, 2027, to Saturday, July 24, 2027, inclusive (particularly active on Thursday, July 22, 2027, with an orb of 0°23')

The current climate is not too promising for the expression of your uniqueness. It is preferable to indulge in your passions secretly, so as to avoid malicious gossips.

However, the desire to appal self-righteous people prompts you to break the rule of prudence. If it is at all possible, refrain from doing so, and remember that not everybody is prepared to be challenged overnight.

The nervousness which keeps you on the alert may lead to exhaustion. Do not take too many stimulants.

The natal planet involved in the transit is in your 5th House, the House of romantic matters, leisure, entertainment, children or creations (artistic ones or others). Therefore, it is likely that this period coincides with a modification of these areas.

Copyright © 2002 - 2026 Astrotheme, all rights reserved
This document has been downloaded on the website www.astrotheme.com

Ambivalent attitude

♀ Venus opposite ☿ Mercury

★★★☆☆ Active from Wednesday, July 21, 2027, to Saturday, July 24, 2027, inclusive (particularly active on Thursday, July 22, 2027, with an orb of 0°15')

In your natal chart, Mercury is the ruler of your Ascendant. This is the reason why the transit received must be analyzed with special care, because its influence may be stronger than in the case of another planet, assuming that the configuration is identical.

You are being torn between your powerful affective impulses and the cold logic which urges you not to fall into the traps of sentimentality. This may strongly influence your behaviour, and you may shift from the tenderest attention to the most jeering cynicism.

The most important point for you is to manage not to commit yourself and to remain free, emotionally as well as intellectually. People try to win you over and to charm you, so as to get you involved in projects you are not interested in, and with which you may agree, but from which you run away in the end.

Be more straightforward, and give your opinion more assertively if you do not want to become notorious for being a weathercock and even a hypocrite.

The natal planet involved in the transit is in your 5th House, the House of romantic matters, leisure, entertainment, children or creations (artistic ones or others). Therefore, it is likely that this period coincides with a modification of these areas.

Mirages and lack of discernment

♀ Venus opposite ♆ Neptune (transit to a slow-moving planet)

★☆☆☆☆ Active from Wednesday, July 21, 2027, to Saturday, July 24, 2027, inclusive (particularly active on Friday, July 23, 2027, with an orb of 0°34')

You are having trouble understanding your feelings and your sensations. You do not know any more what you want, and you have no pronounced likes or dislikes.

Out of lassitude or disenchantment, you try to meet with all sorts of people and to waste your time with all kinds of pleasures without being able to find out what is good for you. You grasp every pretext to stray on the borders of the fantastic, to lose your bearings, and to become ensnared by the most dangerous mirages.

You tend to show your weakness and to be overly accommodating with your friends and relatives. Curb this propensity, because the beneficiaries of your generosity are bound to reproach it to you later on.

Resist the shopping spree temptation, and distinguish what is necessary from what is superfluous.

The natal planet involved in the transit is in your 5th House, the House of romantic matters, leisure, entertainment, children or creations (artistic ones or others). Therefore, it is likely that this period

Copyright © 2002 - 2026 Astrotheme, all rights reserved
This document has been downloaded on the website www.astrotheme.com

coincides with a modification of these areas.

Looming conflicts

♂ Mars square ☉ Sun

★★☆☆☆ Active from Wednesday, July 21, 2027, to Wednesday, July 28, 2027, inclusive (particularly active on Sunday, July 25, 2027, with an orb of 0°07')

Your energy is a bit too rash and may lead you to do something reckless, verbally or physically. Your protest-oriented mind gets you involved in polemics which produce no meaningful outcome for the moment. Therefore, think twice before you hurl silly critics at a supervisor or at a high-ranking person.

You should take more time to enjoy life, because you tend to be overworked, and as result, you may be suddenly struck by nervous fatigue.

Conflicts opposing you to your father are also possible.

The natal planet involved in the transit is in your 5th House, the House of romantic matters, leisure, entertainment, children or creations (artistic ones or others). Therefore, it is likely that this period coincides with a modification of these areas.

Strength and clarity

☉ Sun trine ♇ Pluto (transit to a slow-moving planet)

★☆☆☆☆ Active from Thursday, July 22, 2027, to Monday, July 26, 2027, inclusive, this transit is repeated: it previously occurred from March 20 to March 24 (particularly active on Saturday, July 24, 2027, with an orb of 0°23')

This aspect, which occurs twice a year, is significant if it happens during a period of turbulence. It helps you discover unsuspected vital resources and, mocking the proprieties, to plough your furrow according to your wishes and your personal ethics.

You may even be able to discern your shadow zones (who doesn't have any!) and to turn your weaknesses into strengths. Although it is possible that you shine in a quite small coterie, your prestige will glitter more dazzlingly.

The natal planet involved in the transit is in your 4th House, the House of your family, your home, your roots or your real estate concerns. Therefore, these matters are likely to be on the agenda during this period.

Copyright © 2002 - 2026 Astrotheme, all rights reserved
This document has been downloaded on the website www.astrotheme.com

Seductiveness and joie de vivre

♀ Venus trine ☽ Moon

★☆☆☆☆ Active from Friday, July 23, 2027, to Monday, July 26, 2027, inclusive, this transit is repeated: it previously occurred from January 2 to January 6 (particularly active on Sunday, July 25, 2027, with an orb of 0°14')

You pour out your emotions, enriched with a host of sensations, to all the people you approach. You are easily moved, amazed, and touched. You feel the need to bring peace and harmony to those who strike a sensitive chord with you.

Family relations are set fair. In a word, you know how to lighten the atmosphere, and you are willing to oblige your friends and relatives by lavishing attention and little gifts on them.

Your joie de vivre is shining, and your gentleness spurs people to confide in you. If you are engaged in an artistic activity, visiting picturesque settings, or going out with attractive persons stimulates your inspiration.

You are particularly charming with women.

The natal planet involved in the transit is in your 8th House, which symbolizes passion, crises, sexuality and death (in general, not your death, please be reassured), material goods coming from outside such as inheritances, investments, donations or... losses. Therefore, it is likely that you feel the impact on these areas.

Pleasant break at work and at home

♀ Venus sextile MC Midheaven

★☆☆☆☆ Active from Saturday, July 24, 2027, to Tuesday, July 27, 2027, inclusive, this transit is repeated: it previously occurred from April 17 to April 20 (particularly active on Monday, July 26, 2027, with an orb of 0°26')

You are reaping the delicious fruits of your past efforts. What you still have to accomplish now in your professional life seems easy to you, because you have gained a considerable experience, and you have an excellent command of your subject.

To make the most of this transit, devote yourself to your family, and invite old friends you lost sight of. Recalling the past is enjoyable, and you can have a good time in a cosy and quiet atmosphere.

People you have known for a long time send tokens of affection to you, and their words strengthen even more the bonds existing between you and them.

Copyright © 2002 - 2026 Astrotheme, all rights reserved
This document has been downloaded on the website www.astrotheme.com

Unnecessary hassles and unfounded suspicions

♃ Jupiter square ♇ Pluto (transit to a slow-moving planet)

★☆☆☆☆ Active from Saturday, July 24, 2027, to Saturday, August 14, 2027, inclusive (particularly active on Tuesday, August 3, 2027, with an orb of 0°05')

You have the regrettable tendency to make life difficult for yourself by imagining that crazy and perverse plots are being hatched against you. As a result, you withdraw into yourself, you question the commitments which bind you to your professional or romantic partner, and you focus mainly on the defence of your interests.

You squander your energy when you devise complex strategies which finally prove inefficient. Do not go so far as to fall in your own traps by sowing confusion in people's minds and by spreading false stories, because everyone would think that you are a schemer.

Be honest with yourself, and do not accuse people of bad intentions, for your suspicions are the mere reflections of your unconscious fears.

For the time being, you should postpone all financial investments and speculations.

The natal planet involved in the transit is in your 4th House, the House of your family, your home, your roots or your real estate concerns. Therefore, these matters are likely to be on the agenda during this period.

Fair weather

♂ Mars trine ♀ Venus

★★☆☆☆ Active from Sunday, July 25, 2027, to Saturday, July 31, 2027, inclusive (particularly active on Wednesday, July 28, 2027, with an orb of 0°02')

The barometer of your love life is set fair. An atmosphere of cheerfulness, insouciance, and mutual confidence impacts your mood positively. You are in physical and emotional communion with your environment. Collective gatherings, invitations from friends, and leisure travels are the source of great joys.

If you practice an activity dealing with artistic or aesthetic topics, you will be blessed with inspiration, and your hand will follow punctiliously the commands of your mind. If you are involved in situations requiring diplomacy, you will manage to get out of it advantageously. You blend kindness with firmness, and you will come out of such interviews particularly pleased with the results you achieved.

Purchases made during this period will prove wise and will delight you as well as the persons dear to you.

The natal planet involved in the transit is in your 6th House. It deals with daily life, health, maids, work, and the atmosphere with your colleagues or with people working under your responsibility. Therefore, it is likely that these themes are affected by the transit.

Copyright © 2002 - 2026 Astrotheme, all rights reserved
This document has been downloaded on the website www.astrotheme.com

R Unexpected emotional disturbances

♀ Venus opposite ♅ Uranus (transit to a slow-moving planet)

★★☆☆☆ Active from Sunday, July 25, 2027, to Wednesday, July 28, 2027, inclusive (particularly active on Monday, July 26, 2027, with an orb of 0°20')

These planets are linked by a conjunction in your natal chart: the negative effects of this transit may be lessened.

You are being torn between your affective impulses and the demand for clarity and improvement which urges you to ignore your sensitivity and to remain aloof.

Your indecision is so overwhelming that, if you are not cautious, it may upset your daily life by bringing about tensions with your friends and relatives. You tend to roundly criticise the persons you love and to share your exasperation with them.

Although your need for independence is strong, it is difficult for you to reconcile it with the constraints of social life. When you express yourself, you should back down if you do not want to uselessly hurt people's sensitivities.

The natal planet involved in the transit is in your 5th House, the House of romantic matters, leisure, entertainment, children or creations (artistic ones or others). Therefore, it is likely that this period coincides with a modification of these areas.

R Seriousness and intellectual fertility

☿ Mercury trine ♄ Saturn (transit to a slow-moving planet)

★★☆☆☆ Active from Monday, July 26, 2027, to Wednesday, July 28, 2027, inclusive (particularly active on Tuesday, July 27, 2027, with an orb of 0°27')

These planets are linked by a sextile in your natal chart: the harmonious effects of this transit may be increased.

The period is auspicious for presenting in the most rigorous manner the results of your studies, of your researches, or of the steps previously undertaken. You may unearth from your drawers a document or a text that you drafted a long time ago and that you can use again in order to back up your current stance.

You organise your daily life with method, which enables you to solve material issues which so far slowed down the pace of your work and impeded your intellectual efficiency.

You are also able to hold serious discussions with the friends and relatives who share your interests. You are most likely to learn a great deal from them, which will help you deepen your knowledge.

The natal planet involved in the transit is in your 7th House, the House of other people, contracts, associations - including marriage in some cases. This period brings about dynamic encounters or contacts that may influence your conjugal life.

Copyright © 2002 - 2026 Astrotheme, all rights reserved
This document has been downloaded on the website www.astrotheme.com

Charm and magnetism

♀ Venus trine ♇ Pluto (transit to a slow-moving planet)

★★☆☆☆ Active from Tuesday, July 27, 2027, to Friday, July 30, 2027, inclusive, this transit is repeated: it previously occurred from April 20 to April 23 (particularly active on Wednesday, July 28, 2027, with an orb of 0°33')

These planets are linked by a sextile in your natal chart: the harmonious effects of this transit may be increased.

You are blessed with extra vitality and optimism. This stems from the fact that your affective behaviour and your relations with the outside world are in perfect harmony with your deepest aspirations.

You express yourself on a level tone, and you can put this period to good use to dispel your tensions, your doubts and your misunderstandings, as well as those of the members of your entourage.

The undeniable magnetism you exude gives you a peculiar and fascinating charm which enables you to obtain anything you fancy.

The members of your entourage accept quite well the changes you have undertaken, and no matter how bitter the pill to swallow is, you manage to present it in the most attractive manner.

The natal planet involved in the transit is in your 4th House, the House of your family, your home, your roots or your real estate concerns. Therefore, these matters are likely to be on the agenda during this period.

Risk of aggressiveness

☿ Mercury opposite ♂ Mars

★★☆☆☆ Active from Tuesday, July 27, 2027, to Thursday, July 29, 2027, inclusive (particularly active on Wednesday, July 28, 2027, with an orb of 0°38')

These planets are linked by a conjunction in your natal chart: the negative effects of this transit may be lessened.

The current situation does not let you take action according to your desires. Nit-picking explanations or last minute changes may slow down your impetus and, as a result, affect your mood which will become aggressive, demanding, and overly critical.

Do not get carried away by anger, for people are waiting to pounce. Weigh your words carefully. Indeed, even though you have no bellicose intent, people feel that you lack subtlety and that you express yourself in harsh ways.

Remember that some truths are better left untold, and avoid the trap consisting in yielding to provocations.

The natal planet involved in the transit is in your 5th House, the House of romantic matters, leisure,

Copyright © 2002 - 2026 Astrotheme, all rights reserved
This document has been downloaded on the website www.astrotheme.com

entertainment, children or creations (artistic ones or others). Therefore, it is likely that this period coincides with a modification of these areas.

Wounded pride

☉ Sun opposite ♀ Venus

★★☆☆☆ Active from Wednesday, July 28, 2027, to Monday, August 2, 2027, inclusive (particularly active on Saturday, July 31, 2027, with an orb of 0°18')

Despite your desire for peace and harmony, the current climate forces you to set aside your inertia and to assert yourself. Indeed, you have a great deal to do in order to preserve your quietness, because some people abuse their power and meddle in your affairs. You may be the target of attacks which, although mild, wound your pride.

The necessity to get your professional projects moving compels you to limit your leisure expenses.

Your vitality may be momentarily affected by the overeating or by any other excess you indulge in.

The natal planet involved in the transit is in your 6th House. It deals with daily life, health, maids, work, and the atmosphere with your colleagues or with people working under your responsibility. Therefore, it is likely that these themes are affected by the transit.

Clumsiness and blunders

☿ Mercury opposite ☿ Mercury

★★★☆☆ Active from Thursday, July 29, 2027, to Saturday, July 31, 2027, inclusive (particularly active on Friday, July 30, 2027, with an orb of 0°06')

In your natal chart, Mercury is the ruler of your Ascendant. This is the reason why the transit received must be analyzed with special care, because its influence may be stronger than in the case of another planet, assuming that the configuration is identical.

Your relations with your friends and relatives are disrupted by a relative incomprehension. The comments you hear around you do not live up to your demands, and you are disappointed by their banality or their mediocrity.

If you react to them, you run the risk of becoming too critical and mordant and to appraise everything from a negative viewpoint. Resist the impulses which prompt you to utter clumsy words, and curb your nervousness.

At the intellectual level, during a few days, you are most likely to experience a phase of loss of focus and lapse in concentration. If you must deliver a work, or draft a report, beware of inattention mistakes, and pay utter attention to words with a double meaning.

The natal planet involved in the transit is in your 5th House, the House of romantic matters, leisure,

Copyright © 2002 - 2026 Astrotheme, all rights reserved
This document has been downloaded on the website www.astrotheme.com

entertainment, children or creations (artistic ones or others). Therefore, it is likely that this period coincides with a modification of these areas.

Confused communication

☿ Mercury opposite ♆ Neptune (transit to a slow-moving planet)

★★☆☆☆ Active from Thursday, July 29, 2027, to Saturday, July 31, 2027, inclusive (particularly active on Friday, July 30, 2027, with an orb of 0°17')

These planets are linked by a conjunction in your natal chart: the negative effects of this transit may be lessened.

Right now, the climate is not auspicious for the expression of your thoughts, of your reflections, and of your inspirations. You are brimming with good ideas, but you reject concrete facts and the opinions of your friends and relatives. Here are the major obstacles to your success.

Heed the advice of caution you receive. Indeed, if you persist in building on sand, you will waste a lot of time or money.

Verbal communication with the members of your entourage is blurry and confused, which provides a ground conducive to the emergence and the multiplication of misunderstandings and imbroglios. This is partially caused by your lack of precision. Therefore, try to finish your sentences. Dot your i's and cross your t's if you want your messages to be correctly understood.

The natal planet involved in the transit is in your 5th House, the House of romantic matters, leisure, entertainment, children or creations (artistic ones or others). Therefore, it is likely that this period coincides with a modification of these areas.

Self-confidence and charisma

♃ Jupiter conjunct AS Ascendant

★★★★★ Active from Thursday, July 29, 2027, to Sunday, August 22, 2027, inclusive (particularly active on Tuesday, August 10, 2027, with an orb of 0°00')

The Ascendant and Jupiter form a trine in your natal chart: the harmonious effects of this transit are increased.

This transit enables you to turn your dearest wishes into reality, of course provided that you have worked hard enough to live up to your reputation.

If you must take an exam or a competitive examination, you have every chance to pass with flying colours. If you apply for a job, you will impress your interlocutors, and you can expect a positive outcome.

Your trust in life and the intensity of your affective needs may prompt you to get involved in a

Copyright © 2002 - 2026 Astrotheme, all rights reserved
This document has been downloaded on the website www.astrotheme.com

long-lasting romance, and even to have a child.

In the financial area, it is most likely that you can increase your income and improve your lifestyle.

R Intellectual boldness and efficiency

☿ Mercury sextile MC Midheaven

★★☆☆☆ Active from Saturday, July 31, 2027, to Monday, August 2, 2027, inclusive, this transit is repeated: it previously occurred from April 7 to April 8 (particularly active on Sunday, August 1, 2027, with an orb of 0°10')

This planet and the MC-IC axis are linked by a trine in your natal chart: the harmonious effects of this transit may be increased.

The good mood prevailing at home gives you wings. With the support, the encouragements, and the suggestions of your friends and relatives, you are prepared to make daring moves.

Intellectually speaking, your thorough knowledge of the ins and outs of the context or of the issues you are tackling enables you to catch your adversaries off guard.

Your comments are meaningful, and you smartly use your past experiences to deal with the tasks from which you expect much social reward, but which you find quite intimidating.

R Casualness and easy contacts

☿ Mercury trine ☽ Moon

★★☆☆☆ Active from Saturday, July 31, 2027, to Sunday, August 1, 2027, inclusive (particularly active on Sunday, August 1, 2027, with an orb of 0°50')

These planets are linked by a sextile in your natal chart: the harmonious effects of this transit may be increased.

You are feeling cool, curious to discover every novelty, and willing to let a stream of fresh air blow through your daily life. Your open-mindedness enables you to gather valuable pieces of information and to rake in advice and testimonies offered by people from all walks of life.

Selflessness and lack of prejudice make you a highly attractive person. You are very much sought after, and your relations with children and adolescents become particularly easy and nice.

During this period, if you must express yourself verbally or in writing, you will by instinct use simple, clear, and persuasive words. Therefore, you will be able to enlarge the scope of your audience and convince them to adopt your ideas.

The natal planet involved in the transit is in your 8th House, which symbolizes passion, crises, sexuality and death (in general, not your death, please be reassured), material goods coming from outside such as inheritances, investments, donations or... losses. Therefore, it is likely that you feel the impact on these

Copyright © 2002 - 2026 Astrotheme, all rights reserved
This document has been downloaded on the website www.astrotheme.com

areas.

Your August Forecast 2027

Annoyances and embarrassment

♀ Venus opposite ♀ Venus

★☆☆☆☆ Active from Sunday, August 1, 2027, to Wednesday, August 4, 2027, inclusive (particularly active on Monday, August 2, 2027, with an orb of 0°23')

You do not feel too comfortable right now, because the climate prevailing around you goes against your desires and your affective cravings.

You may be requested to negotiate or to sign an agreement you are not too keen on. Similarly, your activity may force you to deal will people with whom you have little in common. Do not show your reluctance too openly, because it is actually quite superficial. Be careful not to lose the benefit of your past efforts because of an outburst of temper.

As far as your appearance is concerned, do not let the perfect images you see in advertisements or in magazines depress you. Remain true to yourself, and you will feel much better.

The natal planet involved in the transit is in your 6th House. It deals with daily life, health, maids, work, and the atmosphere with your colleagues or with people working under your responsibility. Therefore, it is likely that these themes are affected by the transit.

R Impulsiveness and nervousness in communication

☿ Mercury opposite ♅ Uranus (transit to a slow-moving planet)

★★☆☆☆ Active from Sunday, August 1, 2027, to Monday, August 2, 2027, inclusive (particularly active on Sunday, August 1, 2027, with an orb of 0°57')

These planets are linked by a conjunction in your natal chart: the negative effects of this transit may be lessened.

The current atmosphere prevents you from having it your way. You champ at the bit, and you behave with nervousness and impulsiveness, driven by the urge to communicate all out and by your desire for absolute forthrightness. Unfortunately, your friends and relatives remain deaf to your suggestions and drag you into pointless arguments that you find frustrating and outraging.

Even so, try to restrain your restlessness, because you may make blunders or hurl excessive and harsh sentences which will be badly interpreted. On the pretext of efficiency, you must not exaggerate the importance of certain facts and sow confusion in people's minds.

The natal planet involved in the transit is in your 5th House, the House of romantic matters, leisure,

Copyright © 2002 - 2026 Astrotheme, all rights reserved
This document has been downloaded on the website www.astrotheme.com

entertainment, children or creations (artistic ones or others). Therefore, it is likely that this period coincides with a modification of these areas.

Efficiency and discernment

☿ Mercury trine ♇ Pluto (transit to a slow-moving planet)

★☆☆☆☆ Active from Monday, August 2, 2027, to Tuesday, August 3, 2027, inclusive, this transit is repeated: it previously occurred from April 9 to April 10 (particularly active on Tuesday, August 3, 2027, with an orb of 0°23')

You get a clear grasp of the most confusing problems, and you take advantage of the fact that you are ahead of your friends and relatives to take control of the situation.

Your peremptory, definite, and passionate comments speak in your favour. Many people believe that your words are the token of your inner strength and of an integrity which commands respect. Therefore, if you consider taking any particular steps, or if you plan to put forward a request, let your heart express itself, because a sincere behaviour will prove successful.

To make the most of this transit, you must get your ducks in a row. You could also deeply reform your working habits or your daily organisation by getting rid of unessential tasks. This is how you can regain your efficiency.

The natal planet involved in the transit is in your 4th House, the House of your family, your home, your roots or your real estate concerns. Therefore, these matters are likely to be on the agenda during this period.

Affective misunderstandings

☿ Mercury opposite ♀ Venus

★☆☆☆☆ Active from Thursday, August 5, 2027, to Friday, August 6, 2027, inclusive (particularly active on Friday, August 6, 2027, with an orb of 0°36')

The prevailing climate prevents you from having it your way. Your friends and relatives split hairs, nitpick over trivial details, and sometimes blame you for petty things. Confronted with simmering aggressiveness, you cannot trust anyone anymore.

However, do not attach too much importance to these nuisances since they are insignificant.

Your professional duties may impinge on your romantic life. Try to keep this issue in perspective without constantly feeling hurt when a slight glitch spoils your pleasure.

The natal planet involved in the transit is in your 6th House. It deals with daily life, health, maids, work, and the atmosphere with your colleagues or with people working under your responsibility. Therefore, it is likely that these themes are affected by the transit.

Copyright © 2002 - 2026 Astrotheme, all rights reserved
This document has been downloaded on the website www.astrotheme.com

Personal achievement

♃ Jupiter trine ☉ Sun

★★★★★ Active from Thursday, August 12, 2027, to Thursday, September 2, 2027, inclusive (particularly active on Sunday, August 22, 2027, with an orb of 0°04')

These planets are linked by a conjunction in your natal chart: the harmonious effects of this transit may be increased.

External circumstances are propitious for your personal initiatives. They are a great credit to you, and they are immediately supported by the people you wanted to impress. Your frank, fair, and optimistic attitude is instrumental in your success.

If you are working in a close-knit team under the guidance of a strong hierarchy, you can show yourself to advantage and get promoted to a higher position. If you want to become the spokesperson for your entourage, your requests or your explanations will be fully taken into account.

In the financial area, you may be blessed with unexpected cash coming in, which will enable you to pamper yourself and, why not, to indulge in a travel. If you must take an exam or a competitive examination, your chance of success is great.

The natal planet involved in the transit is in your 5th House, the House of romantic matters, leisure, entertainment, children or creations (artistic ones or others). Therefore, it is likely that this period coincides with a modification of these areas.

Clumsiness and possible blunders

☿ Mercury square MC Midheaven

★★☆☆☆ Active from Sunday, August 15, 2027, to Monday, August 16, 2027, inclusive, this transit is repeated: it previously occurred from March 14 to March 18 (particularly active on Monday, August 16, 2027, with an orb of 0°22')

This planet and the MC-IC axis are linked by a trine in your natal chart: the negative effects of this transit may be lessened.

During several days, do not make any important decision concerning your professional life. Because you are clumsy and you tend to talk inconsiderately about subjects you do not master, you may incur the criticisms of your colleagues and of your higher-ups.

You may also be taken for an opportunist because you expose naively your plans and your projects. Since your silly mistakes may force you to redo everything from scratch, you ought to be more discreet and to make fewer blunders.

Lack of communication spoils the climate at home. Be more flexible with the members of your family, and stop harping on the setbacks you undergo outside.

Copyright © 2002 - 2026 Astrotheme, all rights reserved
This document has been downloaded on the website www.astrotheme.com

Eloquence and promising steps

☿ Mercury trine ♃ Jupiter (transit to a slow-moving planet)

★☆☆☆☆ Active from Sunday, August 15, 2027, to Tuesday, August 17, 2027, inclusive, this transit is repeated: it previously occurred from April 23 to April 24 (particularly active on Monday, August 16, 2027, with an orb of 0°08')

During several days, your eloquence and your poise in society are particularly strong. It is the right time to send out your administrative requests, to apply for a loan, or to seek financial support.

You are intellectually efficient. Even though your ideas may lack originality, they are reliable and earn the trust of your friends and relatives as well as of your higher-ups. If you are taking an exam, Lady Luck will smile on you, provided you do not put a cat among the pigeons.

You are very likely to experience pleasant encounters which will afterwards give you access to various groups of friends and thus contribute to widen the scope of your knowledge.

The natal planet involved in the transit is in your 4th House, the House of your family, your home, your roots or your real estate concerns. Therefore, these matters are likely to be on the agenda during this period.

Anger and impulsiveness

♂ Mars square ♂ Mars

★★☆☆☆ Active from Monday, August 16, 2027, to Sunday, August 22, 2027, inclusive (particularly active on Thursday, August 19, 2027, with an orb of 0°09')

Your power of action is declining temporarily. Therefore, it would be wise to wait until this transit is over before taking new initiatives, fighting for your stance, or showing your authority. You may have the nagging feeling that your most basic desires are stymied.

The most impulsive people must beware of new surges of impetuosity. Indeed, they may provoke hasty splits, anger, squabbles, as well as insistent and clumsy protests, because the slightest frustration and the smallest obstacle on the way become unbearable. When not properly used, this aggressiveness may backfire on them, and they will need to watch their movements and their short trips.

Some other people may champ at the bit. They may feel helpless in front of adversaries brimming with vitality and willing to pull the rug from under their feet.

If you must participate in a competition, try to postpone the date because, for the time being, you are not in a position to cope with serious challenges.

The natal planet involved in the transit is in your 5th House, the House of romantic matters, leisure, entertainment, children or creations (artistic ones or others). Therefore, it is likely that this period coincides with a modification of these areas.

Copyright © 2002 - 2026 Astrotheme, all rights reserved
This document has been downloaded on the website www.astrotheme.com

Bitterness and danger of dispute

☿ Mercury square ♇ Pluto (transit to a slow-moving planet)

★☆☆☆☆ Active from Tuesday, August 17, 2027, to Wednesday, August 18, 2027, inclusive, this transit is repeated: it previously occurred from March 18 to March 21 (particularly active on Wednesday, August 18, 2027, with an orb of 0°45')

During several days, strive not to express your anger, your grudge, or your bitterness. Discussions about past squabbles are unwelcome, as they would only rub salt in the wounds and trigger new demands.

In the course of a meeting or of a short trip, and when you draft a mail, or when you talk over the telephone, keep your subconscious under control. Indeed, it may speak louder than your mind and prompt you to disclose desires that should be kept secret.

Do not get involved in people's disputes, for you would be blamed for meddling in their affairs. Instead of settling the situation, you would only inflame it, due to the distorted perception you have of people and of their real motivations.

The natal planet involved in the transit is in your 4th House, the House of your family, your home, your roots or your real estate concerns. Therefore, these matters are likely to be on the agenda during this period.

Pleasant and talkative exchanges

☿ Mercury conjunct ASAscendant

★★☆☆☆ Active from Tuesday, August 17, 2027, to Thursday, August 19, 2027, inclusive (particularly active on Wednesday, August 18, 2027, with an orb of 0°37')

During a few days, you tend to be nervous and restless. You are ready for any encounter and exchange of views, even though you are aware that they are meaningless and superficial. But what matters most to you is to start warm and short-lived relations with amusing and charming people. You also like to captivate your friends and relatives by telling stories full of mythomania and exaggeration.

It would be an excellent idea to use this transit to have fun and escape your routine. Do not disclose secrets involving other people, and do not spread gossips. You feel like making short trips and improvising outings. You also enjoy leisure of a playful nature. You get a great deal of satisfaction when you participate in conferences or cultural events and when you meet with your friends.

Susceptibility and disenchantment

♀ Venus square MCMidheaven

★☆☆☆☆ Active from Wednesday, August 18, 2027, to Friday, August 20, 2027, inclusive, this transit is repeated: it previously occurred from March 23 to March 26 (particularly active on Thursday, August 19, 2027, with an orb of 0°04')

You are feeling that neither your private nor your professional lives are fully satisfactory. You are mainly preoccupied by annoyances caused by uncontrolled events, by the injustices you undergo, and by the

Copyright © 2002 - 2026 Astrotheme, all rights reserved
This document has been downloaded on the website www.astrotheme.com

comments aimed at you or at those you love.

Fatigue is sweeping over you, and you must make huge efforts in order to fight your disenchantment. Nevertheless, you must not pay excessive attention to the disagreements which are hurting your sensitivity, because your imagination tends to exaggerate their actual impact.

During these few days, refrain from making decisions about your family and your social life, for you may underestimate your possibilities, and you may confine yourself to an enclosed and dull universe.

Optimism and affective impulse

♀ Venus trine ♃ Jupiter (transit to a slow-moving planet)

★☆☆☆☆ Active from Wednesday, August 18, 2027, to Friday, August 20, 2027, inclusive, this transit is repeated: it previously occurred from May 12 to May 15 (particularly active on Thursday, August 19, 2027, with an orb of 0°10')

You feel good about yourself. Moreover, you are cheerful, and optimistic. You rein in the affective impulses which may be harmful, and you manage control yourself while remaining open and warm.

You are very much sought after, and your friends and relatives give you comforting tokens of affection. Outings and leisure trips offer the opportunity to deeply appreciate the beauties which strike a chord in you and stimulate your vitality as well as your confidence in life.

The protection and the support you are granted can contribute to improve your professional status. The purchases that you are planning are wise and will turn out to be excellent investment.

The natal planet involved in the transit is in your 4th House, the House of your family, your home, your roots or your real estate concerns. Therefore, these matters are likely to be on the agenda during this period.

Professional tensions or annoyances

☉ Sun square MC Midheaven

★☆☆☆☆ Active from Thursday, August 19, 2027, to Monday, August 23, 2027, inclusive, this transit is repeated: it previously occurred from February 15 to February 19 (particularly active on Saturday, August 21, 2027, with an orb of 0°05')

This aspect, which occurs twice a year, may indicate professional tensions, especially if other transits concur. Your willpower, your ideas, your need for self-assertion, or the way you bring yourself to the fore, are not always appreciated.

At work, it is certainly the moment to back off and to highlight your complementarities rather than your differences.

Copyright © 2002 - 2026 Astrotheme, all rights reserved
This document has been downloaded on the website www.astrotheme.com

R Professional or financial satisfaction

☉ Sun trine ♃ Jupiter (transit to a slow-moving planet)

★★☆☆☆ Active from Thursday, August 19, 2027, to Monday, August 23, 2027, inclusive, this transit is repeated: it previously occurred from April 16 to April 20 (particularly active on Saturday, August 21, 2027, with an orb of 0°19')

These planets are linked by a conjunction in your natal chart: the harmonious effects of this transit may be increased.

Your bubbling vitality as well as the great ease you show in any setting earn you nice successes and enable you to have many doors opened for you. You obtain satisfaction, and if you are involved in litigation your rights will be respected. You are also able, courteously yet firmly, to keep at bay whoever outshines you.

Your financial initiatives are fruitful, and thanks to your determination, your debtors reimburse the money they owe you.

This period is good for medical treatments and for starting a traditional therapy.

The natal planet involved in the transit is in your 4th House, the House of your family, your home, your roots or your real estate concerns. Therefore, these matters are likely to be on the agenda during this period.

Sense of repartee

☿ Mercury trine ☉ Sun

★☆☆☆☆ Active from Thursday, August 19, 2027, to Saturday, August 21, 2027, inclusive, this transit is repeated: it previously occurred from April 27 to April 28 (particularly active on Friday, August 20, 2027, with an orb of 0°28')

Your comments are in line with your primary goals. You manage to seize every opportunity to take the floor at the right time. Your eloquence and your wits help you plead your cause before the persons who are in the best position to help you.

You know how to highlight the most constructive features of your projects and how to earn the support of decision-makers. When you carry out an analysis or a research, you display good assimilation faculties, and you get right to the point. If you participate in a discussion involving your interests, you use your arguments with brio and authority.

The natal planet involved in the transit is in your 5th House, the House of romantic matters, leisure, entertainment, children or creations (artistic ones or others). Therefore, it is likely that this period coincides with a modification of these areas.

Copyright © 2002 - 2026 Astrotheme, all rights reserved
This document has been downloaded on the website www.astrotheme.com

Irritation and extreme feelings

♀ Venus square ⚳ Pluto (transit to a slow-moving planet)

★★☆☆☆ Active from Friday, August 20, 2027, to Monday, August 23, 2027, inclusive, this transit is repeated: it previously occurred from March 26 to March 29 (particularly active on Sunday, August 22, 2027, with an orb of 0°18')

These planets are linked by a sextile in your natal chart: the negative effects of this transit may be lessened.

Your affective relations are under stress. You must become aware of your inner aggressiveness instead of suppressing it and denying it in spite of everyone. Indeed, even though you refuse to recognise it, it rules the majority of your actions. It may prompt you to utter offensive words, the impact of which you do not grasp. It may also arouse suspicions and give rise to fatalism.

Your desires and your sensuality are temporarily inhibited. You are frightened by their intensity, and you easily lose your self-control when you are in the presence of your friends and relatives.

In the financial area, you must not heed your impulses, and you must not trust smooth talkers.

The natal planet involved in the transit is in your 4th House, the House of your family, your home, your roots or your real estate concerns. Therefore, these matters are likely to be on the agenda during this period.

Impatience and exasperation

♂ Mars square ☿ Mercury

★★★★★ Active from Friday, August 20, 2027, to Friday, August 27, 2027, inclusive (particularly active on Monday, August 23, 2027, with an orb of 0°17')

In your natal chart, Mercury is the ruler of your Ascendant. This is the reason why the transit received must be analyzed with special care, because its influence may be stronger than in the case of another planet, assuming that the configuration is identical. Besides, these planets are linked by a conjunction in your natal chart: the negative effects of this transit may be lessened.

Set aside your claims for the time being, because you are driven by such vehemence that you have every chance to make blunders and to get caught in endless conflicts, both verbally and in writing.

Check your sources again, and try to consider the issue from several various angles, otherwise you will only get an extremely partial and subjective view of the actual facts.

Despite your declining nervous energy, you are forced to brave problems cropping up from all sides, which worsens your exasperation and your impatience.

Conflicts are very likely to break out more particularly during short trips and commutes. Therefore, if you feel unable to keep your self-control, avoid using overcrowded means of transport.

Copyright © 2002 - 2026 Astrotheme, all rights reserved
This document has been downloaded on the website www.astrotheme.com

The natal planet involved in the transit is in your 5th House, the House of romantic matters, leisure, entertainment, children or creations (artistic ones or others). Therefore, it is likely that this period coincides with a modification of these areas.

Seductiveness and well-being

♀ Venus conjunct ASAscendant

★★☆☆☆ Active from Saturday, August 21, 2027, to Tuesday, August 24, 2027, inclusive (particularly active on Monday, August 23, 2027, with an orb of 0°09')

During several days, owing to the joie de vivre you radiate, as well as to your seductiveness and your self-confidence, you become capable of overcoming all resistance. People listen to you carefully and take your proposals into consideration. All this increases your warmth, your optimism, your open-mindedness, and your gratitude.

Negotiations, talks, and interviews carried out during this transit unfold smoothly, for your diplomatic skills work wonders. You meet with nice persons, you frequent pleasant or entertaining places, and everywhere you go, you feel in your element.

In the professional area, your efficiency is declining, but you can always make up for this weakness by turning on your irresistible charm.

R Mirages and deceits

♂ Mars square ♆ Neptune (transit to a slow-moving planet)

★★☆☆☆ Active from Saturday, August 21, 2027, to Friday, August 27, 2027, inclusive (particularly active on Tuesday, August 24, 2027, with an orb of 0°03')

These planets are linked by a conjunction in your natal chart: the negative effects of this transit may be lessened.

For the time being, you would be well-advised to postpone all the decisions you have to make, and to refrain from taking initiatives. Indeed, the least that one could say is that your understanding of the situation is neither clear nor logical.

Illusions are on the agenda. As if it were not enough to be absorbed in the contemplation of mere mirages, you are exceedingly influenced by gossips, bad suggestions, as well as by all sorts of blarney.

Beware of murky situations, of more or less pernicious balance of power, and in general, of anything that seems too good to be true. Do not build castles in the air, and do not listen to your intuitions. Similarly, you must never take pleasure in worrying about misfortunes which will never occur.

In the area of health, you may develop psychosomatic illnesses such as allergies or skin rashes.

The natal planet involved in the transit is in your 5th House, the House of romantic matters, leisure,

Copyright © 2002 - 2026 Astrotheme, all rights reserved
This document has been downloaded on the website www.astrotheme.com

entertainment, children or creations (artistic ones or others). Therefore, it is likely that this period coincides with a modification of these areas.

Disturbing clarity

☉ Sun square ♇ Pluto (transit to a slow-moving planet)

★☆☆☆☆ Active from Monday, August 23, 2027, to Friday, August 27, 2027, inclusive, this transit is repeated: it previously occurred from February 18 to February 22 (particularly active on Wednesday, August 25, 2027, with an orb of 0°18')

This aspect, which occurs twice a year, may help you untangle the hank produced by other influences taking place simultaneously. In a way, you have a split personality, and you face your most secret desires, sometimes the least acceptable ones.

This has nothing to do with madness. This is about becoming aware of shortcomings in your usual behaviour which, unconsciously, cause the failure of some of your undertakings. This transit urges you to set things right.

The natal planet involved in the transit is in your 4th House, the House of your family, your home, your roots or your real estate concerns. Therefore, these matters are likely to be on the agenda during this period.

Harmony and diplomacy

♀ Venus trine ☉ Sun

★☆☆☆☆ Active from Tuesday, August 24, 2027, to Thursday, August 26, 2027, inclusive, this transit is repeated: it previously occurred from May 18 to May 21 (particularly active on Wednesday, August 25, 2027, with an orb of 0°00')

The forthcoming days offer much solace. Harmony prevails in your entourage, past disagreements fade away, and numerous tokens of friendship and consideration put you in a cheerful, optimistic and welcoming mood.

Your tact and your diplomacy work wonders, and you manage to influence in your favour all the people you approach.

Do not forget to polish up your looks, for right now appearances are quite important.

The period is good for parties, for outings with friends, for leisure travels, etc.

The natal planet involved in the transit is in your 5th House, the House of romantic matters, leisure, entertainment, children or creations (artistic ones or others). Therefore, it is likely that this period coincides with a modification of these areas.

Copyright © 2002 - 2026 Astrotheme, all rights reserved
This document has been downloaded on the website www.astrotheme.com

Vitality and sincerity

☉ Sun conjunct AS Ascendant

★★☆☆☆ Active from Tuesday, August 24, 2027, to Saturday, August 28, 2027, inclusive (particularly active on Thursday, August 26, 2027, with an orb of 0°07')

The Ascendant and the Sun form a trine in your natal chart: the harmonious effects of this transit are increased.

This is a wonderful period for harmonising your appearance with your true personality, and for taking action according to your deepest desires. You show yourself as you are, in the naked truth, without trying to beat about the bush in order to stop people's badmouthing.

This aspect increases your charm and your charisma. Actually, you are coming to terms with yourself.

Since your vitality is rocketing, you should make the most of it. Restore your health, and regain your gorgeous looks.

R Hindrances and negative thoughts

☿ Mercury opposite ♄ Saturn (transit to a slow-moving planet)

★★☆☆☆ Active from Thursday, August 26, 2027, to Saturday, August 28, 2027, inclusive (particularly active on Friday, August 27, 2027, with an orb of 0°23')

These planets are linked by a sextile in your natal chart: the negative effects of this transit may be lessened.

The climate is not too promising. You are expected to socialise and to get involved in exchanges which you consider futile and which impede your need for seclusion. Similarly, in your work and your studies, you are willing to go at your own pace, but events concur to force you to rush, which brings about careless mistakes and oversights.

Nevertheless, try to preserve a few moments of solitude during which you are protected against all sorts of mishaps and disruptions. Otherwise, you may become ill-tempered and unable to complete what you have to do within the deadlines.

The natal planet involved in the transit is in your 7th House, the House of other people, contracts, associations - including marriage in some cases. This period brings about dynamic encounters or contacts that may influence your conjugal life.

Copyright © 2002 - 2026 Astrotheme, all rights reserved
This document has been downloaded on the website www.astrotheme.com

Dynamism and optimism

☉ Sun trine ☉ Sun

★☆☆☆☆ Active from Friday, August 27, 2027, to Tuesday, August 31, 2027, inclusive, this transit is repeated: it previously occurred from April 24 to April 28 (particularly active on Sunday, August 29, 2027, with an orb of 0°07')

The members of your entourage are granting you their support. You are able to assert yourself within an association or within the circle of your friends. You manage to convince them that your ideals, your ambitions, or your collective projects are meaningful. You are authoritative, brilliant, and impressive, and people get a flattering image of you. Your boldness will pay off if you "speak to the organ-grinder, not to his monkey".

It is most likely that your financial situation will benefit from a bright spell, and you can safely consider making a long-term investment.

Your vitality is excellent. Practicing a sport contributes to enhance your competitiveness.

The natal planet involved in the transit is in your 5th House, the House of romantic matters, leisure, entertainment, children or creations (artistic ones or others). Therefore, it is likely that this period coincides with a modification of these areas.

The time to undertake

♂ Mars sextile ♃ Jupiter (transit to a slow-moving planet)

★★☆☆☆ Active from Friday, August 27, 2027, to Thursday, September 2, 2027, inclusive (particularly active on Monday, August 30, 2027, with an orb of 0°14')

The time has come to take action. Indeed, you are blessed with strong self-confidence, and you believe in your capacities, mainly because you perfectly combine your will to move ahead with your conquering energy and a clear vision of the social setting in which you intend to turn your ideas into concrete reality.

Your decisions win unanimous support, and your vitality is excellent. You are able to withstand a very intense pace in your work, and if you are suffering from an illness, your health will improve.

It is probable that all the claims and requests you filed with the authorities will be accepted, and that your financial investments will rapidly yield significant profits.

The natal planet involved in the transit is in your 4th House, the House of your family, your home, your roots or your real estate concerns. Therefore, these matters are likely to be on the agenda during this period.

Copyright © 2002 - 2026 Astrotheme, all rights reserved
This document has been downloaded on the website www.astrotheme.com

R Intellectual efficiency

☿ Mercury trine ♂ Mars

★★☆☆☆ Active from Saturday, August 28, 2027, to Sunday, August 29, 2027, inclusive, this transit is repeated: it previously occurred from May 4 to May 5 (particularly active on Saturday, August 28, 2027, with an orb of 0°41')

These planets are linked by a conjunction in your natal chart: the harmonious effects of this transit may be increased.

You display self-confidence when you participate in a discussion or when you carry out an intellectual work. You mainly concentrate on your projects, you progress in leaps and bounds, and you get rid of pointless details and frills. This attitude is fruitful. It enables you to do an excellent job within a short time span. Moreover, it helps you assert yourself during heated conversations.

This is the right time to claim your dues and to take difficult steps. If you work as an intern, you will find your training very enriching, because you smoothly fit in the team and you are highly competent when you are in the field.

The natal planet involved in the transit is in your 5th House, the House of romantic matters, leisure, entertainment, children or creations (artistic ones or others). Therefore, it is likely that this period coincides with a modification of these areas.

R Irritability and volatile impatience

♂ Mars square ♅ Uranus (transit to a slow-moving planet)

★★☆☆☆ Active from Saturday, August 28, 2027, to Friday, September 3, 2027, inclusive (particularly active on Tuesday, August 31, 2027, with an orb of 0°08')

These planets are linked by a conjunction in your natal chart: the negative effects of this transit may be lessened.

During the few next days, you must control the nervousness which spurs you to behave with impatience, recklessness, as well as with physical and psychological inflexibility.

You pushed yourself to the limits so often in the past that you now feel at the end of your rope. However, in a fit of pride, you still persist in struggling against events which are beyond you. The best solution would be to grant yourself a restful break, but it is difficult to get you to listen to reason.

Do not exaggerate too much the disagreements opposing you to the people you love because, out of anger, your words would outrun your thoughts, and you would worsen the situation.

The natal planet involved in the transit is in your 5th House, the House of romantic matters, leisure, entertainment, children or creations (artistic ones or others). Therefore, it is likely that this period coincides with a modification of these areas.

Copyright © 2002 - 2026 Astrotheme, all rights reserved
This document has been downloaded on the website www.astrotheme.com

The right word

☿ Mercury trine ☿ Mercury

★★★☆☆ Active from Sunday, August 29, 2027, to Tuesday, August 31, 2027, inclusive, this transit is repeated: it previously occurred from May 5 to May 6 (particularly active on Monday, August 30, 2027, with an orb of 0°23')

In your natal chart, Mercury is the ruler of your Ascendant. This is the reason why the transit received must be analyzed with special care, because its influence may be stronger than in the case of another planet, assuming that the configuration is identical.

During a few days, your intellectual fitness, as well as your abilities to communicate verbally and in writing, are at their top level. You should take this opportunity to put your ideas and your requests on paper, or to write delicate mails.

You quickly find the right word, and your argumentation is very logical.

You feel the need to make short trips and to organise outings and excursions with your friends and relatives. Such leisure activities provide a great deal of joy and enable you to discover nice spots and to ferret out useful addresses.

It is also a good time to read and to collect information on topics you are interested in.

The natal planet involved in the transit is in your 5th House, the House of romantic matters, leisure, entertainment, children or creations (artistic ones or others). Therefore, it is likely that this period coincides with a modification of these areas.

R Inspiration and warm exchanges

☿ Mercury trine ♆ Neptune (transit to a slow-moving planet)

★★☆☆☆ Active from Monday, August 30, 2027, to Tuesday, August 31, 2027, inclusive, this transit is repeated: it previously occurred from May 5 to May 6 (particularly active on Monday, August 30, 2027, with an orb of 0°47')

These planets are linked by a conjunction in your natal chart: the harmonious effects of this transit may be increased.

Right now, you are able to express your thoughts on a suggestive, evocative, poetic, or surrealistic tone which is well received by the members of your entourage. Whereas this transit cannot support your efforts aiming at improving your material situation, it can facilitate the exchange of affective messages and help your friends and relatives understand what you wish and what you plan to do. Moreover, instead of a detailed demonstration or a contrite justification, it can offer ideas on how to win the assistance of the members of your entourage, find wise advice, and sometimes even financial aid.

You make friends with people who do not belong to your usual circles, which will enrich the way you look at your fellow creatures. Your tolerance is strengthened by your interactions and by the captivating and moving testimonies provided by your new acquaintances.

Copyright © 2002 - 2026 Astrotheme, all rights reserved
This document has been downloaded on the website www.astrotheme.com

The natal planet involved in the transit is in your 5th House, the House of romantic matters, leisure, entertainment, children or creations (artistic ones or others). Therefore, it is likely that this period coincides with a modification of these areas.

R Whims and nervousness

☿ Mercury opposite ☽ Moon

★★☆☆☆ Active from Tuesday, August 31, 2027, to Thursday, September 2, 2027, inclusive (particularly active on Wednesday, September 1, 2027, with an orb of 0°22')

These planets are linked by a sextile in your natal chart: the negative effects of this transit may be lessened.

In your everyday life, you find it difficult to combine reflexion and reason with visceral emotional responses with the outside world, on the other hand. When you are taken by surprise, you can hardly stay calm and resist the urge to unleash harsh words or to manifest your more or less uncalled-for frenzy.

You may be forced to make a few last minute trips which will disrupt your family life or the organisation of your usual tasks. Nevertheless, you must cope with these chores. Avoid whimsical or demanding behaviours, because they would prove harmful in the long run.

With the women of your entourage, communication may be frustrating during a couple of days. Therefore, try to play down the importance of these temporary disagreements.

The natal planet involved in the transit is in your 8th House, which symbolizes passion, crises, sexuality and death (in general, not your death, please be reassured), material goods coming from outside such as inheritances, investments, donations or... losses. Therefore, it is likely that you feel the impact on these areas.

Your September Forecast 2027

R Fruitful negotiations and debates

☿ Mercury trine MC Midheaven

★★☆☆☆ Active from Wednesday, September 1, 2027, to Friday, September 3, 2027, inclusive, this transit is repeated: it previously occurred from January 11 to January 13 (particularly active on Thursday, September 2, 2027, with an orb of 0°11')

This planet and the MC-IC axis are linked by a trine in your natal chart: the harmonious effects of this transit may be increased.

In your professional life, exchanges, discussions, and short trips are numerous and fruitful. You are resolutely future-oriented, and you are willing to try out new strategies. You get accustomed with optimism and enthusiasm to new working methods.

Copyright © 2002 - 2026 Astrotheme, all rights reserved
This document has been downloaded on the website www.astrotheme.com

It is very likely that your ambitions more or less impinge on your private life, and that fine-tuning your work takes up the time you usually devote to your family. However, thanks to your dedicated assistants, you are able to maintain a good balance.

Exaggeration and bad manners

☿ Mercury square ♃ Jupiter (transit to a slow-moving planet)

★☆☆☆☆ Active from Wednesday, September 1, 2027, to Friday, September 3, 2027, inclusive, this transit is repeated: it previously occurred from April 7 to April 8 (particularly active on Thursday, September 2, 2027, with an orb of 0°03')

You need to weigh your words during the next few days, for you are prone to clumsiness. As you feel comfortable in the quite euphoric atmosphere surrounding you, you may exaggerate, embellish the truth or make promises you will have a hard time keeping, later on.

Be on your guard, and beware of your boastful tendencies. Do not commit any indiscretions, and do not betray secrets, no matter how insignificant they may seem.

If you are studying, avoid skimming through your subjects, and do not minimise the importance of details.

Relations with your friends and relatives may be upset by the bad manners or the carelessness prevailing on both sides. Ensure that your disorganisation does not jeopardise the pace of your daily routine.

The natal planet involved in the transit is in your 4th House, the House of your family, your home, your roots or your real estate concerns. Therefore, these matters are likely to be on the agenda during this period.

R Original discoveries and exchanges

☿ Mercury trine ♅ Uranus (transit to a slow-moving planet)

★★☆☆☆ Active from Wednesday, September 1, 2027, to Friday, September 3, 2027, inclusive, this transit is repeated: it previously occurred from May 7 to May 9 (particularly active on Thursday, September 2, 2027, with an orb of 0°35')

These planets are linked by a conjunction in your natal chart: the harmonious effects of this transit may be increased.

The period is auspicious for free and tolerant exchanges, as well as for intellectual researches on sciences and state-of-the-art techniques. Your particularly alert and intuitive mind can grasp the gist of the communications and information coming within your reach.

Likewise, if you have to talk about yourself, or to underline your qualities and your skills, you manage to present yourself in the best possible light. You come across as a capable, dynamic and future-oriented person. Therefore, do not make the mistake of being shy, and do not waste such a wonderful opportunity.

Copyright © 2002 - 2026 Astrotheme, all rights reserved
This document has been downloaded on the website www.astrotheme.com

Short trips undertaken with friends and relatives provide many delights and discoveries which stimulate your brain and set your imagination on fire.

The natal planet involved in the transit is in your 5th House, the House of romantic matters, leisure, entertainment, children or creations (artistic ones or others). Therefore, it is likely that this period coincides with a modification of these areas.

Efficiency and discernment

☿ Mercury sextile ♇ Pluto (transit to a slow-moving planet)

★☆☆☆☆ Active from Friday, September 3, 2027, to Sunday, September 5, 2027, inclusive, this transit is repeated: it previously occurred from January 13 to January 15 (particularly active on Saturday, September 4, 2027, with an orb of 0°11')

You get a clear grasp of the most confusing problems, and you take advantage of the fact that you are ahead of your friends and relatives to take control of the situation.

Your peremptory, definite, and passionate comments speak in your favour. Many people believe that your words are the token of your inner strength and of an integrity which commands respect. Therefore, if you consider taking any particular steps, or if you plan to put forward a request, let your heart express itself, because a sincere behaviour will prove successful.

To make the most of this transit, you must get your ducks in a row. You could also deeply reform your working habits or your daily organisation by getting rid of unessential tasks. This is how you can regain your efficiency.

The natal planet involved in the transit is in your 4th House, the House of your family, your home, your roots or your real estate concerns. Therefore, these matters are likely to be on the agenda during this period.

Affective frustration

♀ Venus opposite ♄ Saturn (transit to a slow-moving planet)

★☆☆☆☆ Active from Friday, September 3, 2027, to Monday, September 6, 2027, inclusive (particularly active on Sunday, September 5, 2027, with an orb of 0°20')

You are feeling deserted, frustrated, or neglected. Do not pay too much attention to this sensation, for it is very fleeting.

You are well-advised to cut yourself off and, during a couple of days, to avoid love arguments, because you would only vent your bad mood and your resentment. Likewise, friendly get-togethers and outings leave you with a bitter aftertaste of incompleteness.

However, you can take advantage of this transit by taking up Â«seriousÂ» leisure activities. Improve your general knowledge, and embellish your living environment by undertaking unpleasant yet indispensable repair works.

Copyright © 2002 - 2026 Astrotheme, all rights reserved
This document has been downloaded on the website www.astrotheme.com

The natal planet involved in the transit is in your 7th House, the House of other people, contracts, associations - including marriage in some cases. This period brings about dynamic encounters or contacts that may influence your conjugal life.

Stimulated actions and competitiveness

♂ Mars sextile ASAscendant

★★☆☆☆ Active from Friday, September 3, 2027, to Thursday, September 9, 2027, inclusive (particularly active on Monday, September 6, 2027, with an orb of 0°16')

The people who come to you spur you to action. You can put your energy at the service of a collective project, or you can also support a friend or a relative who defends his interests.

Relations with your romantic partner are placed under the seal of passion and emulation, which spices up your life and may offer you exhilarating moments. You can also promote a project dear to her heart and infuse your dynamism into her.

Lawsuits are most likely to be settled unexpectedly. Therefore, do not dismiss proposals made to you in this purpose, even though they seem abrupt to you.

Sensuality and love initiatives

♀ Venus trine ♂ Mars

★☆☆☆☆ Active from Sunday, September 5, 2027, to Wednesday, September 8, 2027, inclusive, this transit is repeated: it previously occurred from May 30 to June 2 (particularly active on Monday, September 6, 2027, with an orb of 0°24')

Life smiles on you, because in all circumstances you are able to combine seductiveness with firmness, and kindness with authority. In such conditions, how could anyone resist you?

Take advantage of this asset to seek a rapprochement with all the people you are at loggerheads with. Make the first move. If you need to send a request to persons known for their aggressiveness or their sternness, go ahead. Your straightforward and warm behaviour will overcome their hostility.

In the romantic area, you can expect great joys. Follow your sensual impulses and your desire for insouciance.

The natal planet involved in the transit is in your 5th House, the House of romantic matters, leisure, entertainment, children or creations (artistic ones or others). Therefore, it is likely that this period coincides with a modification of these areas.

Copyright © 2002 - 2026 Astrotheme, all rights reserved
This document has been downloaded on the website www.astrotheme.com

Misunderstandings and shambles

☿ Mercury square ☉ Sun

★☆☆☆☆ Active from Monday, September 6, 2027, to Wednesday, September 8, 2027, inclusive, this transit is repeated: it previously occurred from April 11 to April 13 (particularly active on Tuesday, September 7, 2027, with an orb of 0°14')

You are very likely to be clumsy when you speak and when you move. Therefore, you run the risk of hurting the sensibilities of persons occupying a higher position than yours.

Moderate your radical judgments, and control your nervousness. Should unexpected mishaps upset your plans, grin and bear it, because trying to speed things up would only bring about new misunderstandings.

During a couple of days, it is difficult for you to remain focused. You tend to spread yourself too thin, and you get angry when you think of the precious time you wasted.

The natal planet involved in the transit is in your 5th House, the House of romantic matters, leisure, entertainment, children or creations (artistic ones or others). Therefore, it is likely that this period coincides with a modification of these areas.

Diplomacy and affective comfort

☿ Mercury trine ♀ Venus

★☆☆☆☆ Active from Tuesday, September 7, 2027, to Thursday, September 9, 2027, inclusive, this transit is repeated: it previously occurred from May 12 to May 13 (particularly active on Wednesday, September 8, 2027, with an orb of 0°15')

You are feeling that your freedom of thought and of speech is unbridled. You understand everything, and you are willing to undertake everything. Even though your daily life prevents you from casting off, you manage to bring about the oddest encounters and to elicit the most unexpected secrets, thus deepening your psychological understanding of the members of your entourage.

You derive much pleasure from books, from outings, as well as from conferences, and you are able to synthesise what you learn.

Snags with your romantic partner are easily sorted out, for you are articulate, and you review the situation with relevance and diplomacy.

The natal planet involved in the transit is in your 6th House. It deals with daily life, health, maids, work, and the atmosphere with your colleagues or with people working under your responsibility. Therefore, it is likely that these themes are affected by the transit.

Copyright © 2002 - 2026 Astrotheme, all rights reserved
This document has been downloaded on the website www.astrotheme.com

Warm contacts

♀ Venus trine ☿ Mercury

★★★☆☆ Active from Tuesday, September 7, 2027, to Friday, September 10, 2027, inclusive, this transit is repeated: it previously occurred from June 2 to June 5 (particularly active on Thursday, September 9, 2027, with an orb of 0°18')

In your natal chart, Mercury is the ruler of your Ascendant. This is the reason why the transit received must be analyzed with special care, because its influence may be stronger than in the case of another planet, assuming that the configuration is identical.

The overall climate is auspicious for exchanging views as well as for holding discussions and negotiations in an atmosphere of cordiality and mutual tolerance. You ought to make the most of it by putting forward requests and making short trips so as to move closer to the friends and relatives with whom you lost contact.

Unexpected letters and telephone calls offer a great deal of happiness.

In the area of romance, you remain aloof, reluctant to let emotions overwhelm you, and willing above all to protect your independence as well as that of your partner. Flirting, amorous friendships, and light-hearted banters are on the agenda.

You demonstrate excellent skills in your verbal and written communication, and you project of yourself a warm image.

The natal planet involved in the transit is in your 5th House, the House of romantic matters, leisure, entertainment, children or creations (artistic ones or others). Therefore, it is likely that this period coincides with a modification of these areas.

Frankness and promising initiatives

♂ Mars sextile ☉ Sun

★★☆☆☆ Active from Tuesday, September 7, 2027, to Tuesday, September 14, 2027, inclusive (particularly active on Friday, September 10, 2027, with an orb of 0°16')

You are endowed with a great deal of indomitable energy. Use it to solve all your pending problems. You do not beat about the bush, you raise salutary arguments, and you are self-assured enough to impose your will.

Decisions regarding your primary goals ought to be taken without further delay. Once you have made the first step, you will realise that you have pushed aside the obstacles which appeared insurmountable to you, just a few days ago.

Your relations with the male members of your entourage are characterised by a very positive emulation.

The natal planet involved in the transit is in your 5th House, the House of romantic matters, leisure, entertainment, children or creations (artistic ones or others). Therefore, it is likely that this period

Copyright © 2002 - 2026 Astrotheme, all rights reserved
This document has been downloaded on the website www.astrotheme.com

coincides with a modification of these areas.

Intuition and inspiration

♀ Venus trine ♆ Neptune (transit to a slow-moving planet)

★☆☆☆☆ Active from Wednesday, September 8, 2027, to Friday, September 10, 2027, inclusive, this transit is repeated: it previously occurred from June 2 to June 5 (particularly active on Thursday, September 9, 2027, with an orb of 0°05')

Your love life and your friends are offering you the opportunity to open your heart, to disclose your nice inspirations, and to show your altruism without fearing to be betrayed. You are right there when your assistance is required, and by sheer luck, you immediately provide your friends and relatives with whatever they badly need.

Your acute and subtle perception enables you to give sound and relevant advice to everyone. You can heed your affective impulses and participate in collective humanitarian projects, or attend artistic performances.

You are interested in psychology, in several types of medicine, as well as in nutrition, etc. The members of your entourage benefit from the knowledge you gain in these disciplines.

The natal planet involved in the transit is in your 5th House, the House of romantic matters, leisure, entertainment, children or creations (artistic ones or others). Therefore, it is likely that this period coincides with a modification of these areas.

R Gloom and loneliness

☉ Sun opposite ♄ Saturn (transit to a slow-moving planet)

★★☆☆☆ Active from Thursday, September 9, 2027, to Tuesday, September 14, 2027, inclusive (particularly active on Sunday, September 12, 2027, with an orb of 0°24')

These planets are linked by a quintile in your natal chart: the negative effects of this transit may be slightly lessened.

For the moment, you have no desire to show yourself to advantage. You prefer to remain withdrawn even though, deep down, you know pretty well that your state of mind is not at all constructive. You yearn for seclusion, granted. But do not drag your entourage into a world of gloom.

In the professional area, the current climate is adverse to the recognition of your merits. Indeed, whereas people are looking for ostentation, you offer seriousness. Therefore, you must be patient and quiet, because the wind will shift soon.

Physically speaking, you feel exhausted. You should take vitamin supplements, because it is excellent for you.

The natal planet involved in the transit is in your 7th House, the House of other people, contracts,

Copyright © 2002 - 2026 Astrotheme, all rights reserved
This document has been downloaded on the website www.astrotheme.com

associations - including marriage in some cases. This period brings about dynamic encounters or contacts that may influence your conjugal life.

Discomfort and sentimentality

♀ Venus opposite ☽ Moon

★☆☆☆☆ Active from Friday, September 10, 2027, to Monday, September 13, 2027, inclusive (particularly active on Saturday, September 11, 2027, with an orb of 0°23')

You are in a sullen mood. The most trivial mishap and the slightest misunderstanding are all it takes to make you plunge into perplexity and to raise doubts about people's feelings towards you. Your romantic relations are unsatisfying, and you can hardly stand your routine and the weight of your daily life.

In your work, you are distracted by the merest trifle. Be careful, because your overly emotional approach of things may lead you to make blunders or errors of judgment.

You tend to hold your spouse responsible for all the resentment you are accumulating.

The natal planet involved in the transit is in your 8th House, which symbolizes passion, crises, sexuality and death (in general, not your death, please be reassured), material goods coming from outside such as inheritances, investments, donations or... losses. Therefore, it is likely that you feel the impact on these areas.

Frustrations and emotional wounds

♂ Mars square ♀ Venus

★★☆☆☆ Active from Friday, September 10, 2027, to Thursday, September 16, 2027, inclusive (particularly active on Monday, September 13, 2027, with an orb of 0°13')

During this short period, you must harden your heart and protect yourself carefully against emotional traps. Indeed, you run the risk of being disappointed by those you love. You may also get the impression that everyone intends to harm you. It must be underlined that, despite everything, such attacks are not very serious and that, because you take everything to heart, you tend to pay too much attention to mere absent-mindedness and omissions devoid of malevolence.

Right now, do not strive to hold any thorny negotiation, and do not seek any reconciliation, because your high-strung disposition does not speak for you.

Watch your expenses, for the urge to splurge is nothing but a means to let off steam when your frustrations are overwhelming, and in the end, you will find yourself cluttered with items you do not like at all.

The natal planet involved in the transit is in your 6th House. It deals with daily life, health, maids, work, and the atmosphere with your colleagues or with people working under your responsibility. Therefore, it is likely that these themes are affected by the transit.

Copyright © 2002 - 2026 Astrotheme, all rights reserved
This document has been downloaded on the website www.astrotheme.com

Cheerful and enjoyable contacts

♀ Venus trine MC Midheaven

★☆☆☆☆ Active from Saturday, September 11, 2027, to Monday, September 13, 2027, inclusive, this transit is repeated: it previously occurred from February 26 to March 1 (particularly active on Sunday, September 12, 2027, with an orb of 0°10')

You are focusing on your social life, and you are eager to improve your relations with your collaborators and your colleagues. You are enterprising and relaxed. Moreover, you approach with equal warmth people from all walks of life.

Because you win the trust of everyone, you are able to organise collective leisure activities and parties, or to send out invitations. Your family follows you, and the atmosphere of cheerfulness prevailing among your friends and relatives is catching.

In addition, the purchases you make during this period are good and contribute to enhance your public image.

Reprehensible exuberance

♀ Venus square ♃ Jupiter (transit to a slow-moving planet)

★☆☆☆☆ Active from Saturday, September 11, 2027, to Tuesday, September 14, 2027, inclusive, this transit is repeated: it previously occurred from April 17 to April 20 (particularly active on Sunday, September 12, 2027, with an orb of 0°25')

You ought to beware of your feelings as well as of the reactions they are whispering to your ears. Indeed, your views are quite subjective, and you are unable to set your limits in any area. Although you are driven by nice intentions only and willing to share your pleasures and your joys, you put your foot in your mouth, and you may become bad-mannered and overly exuberant.

Do not meddle into what is happening to your friends and relatives, and think twice before you speak, lest you should commit an indiscretion out of carelessness.

In the romantic area, you find that social conventions or proprieties are suffocating. Be reassured, because this is transient. Try to listen to what your partner wishes to tell you instead of interrupting her and speaking on her behalf.

The natal planet involved in the transit is in your 4th House, the House of your family, your home, your roots or your real estate concerns. Therefore, these matters are likely to be on the agenda during this period.

Copyright © 2002 - 2026 Astrotheme, all rights reserved
This document has been downloaded on the website www.astrotheme.com

R Emotional revival and pleasant surprises

♀ Venus trine ♅ Uranus (transit to a slow-moving planet)

★★☆☆☆ Active from Saturday, September 11, 2027, to Tuesday, September 14, 2027, inclusive, this transit is repeated: it previously occurred from June 6 to June 9 (particularly active on Monday, September 13, 2027, with an orb of 0°16')

These planets are linked by a conjunction in your natal chart: the harmonious effects of this transit may be increased.

You manage to combine successfully affective life with independence, and you are most likely to get a lot of satisfaction from the heart-to-heart talks you called forth. This is an auspicious time for a new romantic start as well as for lonely escapades enabling you to regain your autonomy.

You tremendously enjoy the company of the unusual and nonconformist people with whom you have very unconstrained relations.

Photography and disciplines such as yoga or sophrology provide an excellent outlet for your emotions. You feel good about yourself, because you are freed from all the inhibitions and blockages which stem from your past.

The natal planet involved in the transit is in your 5th House, the House of romantic matters, leisure, entertainment, children or creations (artistic ones or others). Therefore, it is likely that this period coincides with a modification of these areas.

Enterprising spirit and strong vitality

☉ Sun trine ♂ Mars

★☆☆☆☆ Active from Sunday, September 12, 2027, to Thursday, September 16, 2027, inclusive, this transit is repeated: it previously occurred from May 10 to May 14 (particularly active on Tuesday, September 14, 2027, with an orb of 0°22')

Your initiatives are most likely to be fruitful. You are brimming with energy, and you are self-assured. You use convincing arguments in order to lead your entourage where you want. Your approach of the situation is good and straightforward. Furthermore, you take swift action to settle any conflict breaking out in your entourage.

Thanks to your increased vitality, you are tireless. You are able to use this energy to easily cope with the physical chores that you have been postponing so far.

The natal planet involved in the transit is in your 5th House, the House of romantic matters, leisure, entertainment, children or creations (artistic ones or others). Therefore, it is likely that this period coincides with a modification of these areas.

Copyright © 2002 - 2026 Astrotheme, all rights reserved
This document has been downloaded on the website www.astrotheme.com

Charm and magnetism

♀ Venus sextile ⚳ Pluto (transit to a slow-moving planet)

★★☆☆☆ Active from Tuesday, September 14, 2027, to Thursday, September 16, 2027, inclusive, this transit is repeated: it previously occurred from March 1 to March 4 (particularly active on Wednesday, September 15, 2027, with an orb of 0°04')

These planets are linked by a sextile in your natal chart: the harmonious effects of this transit may be increased.

You are blessed with extra vitality and optimism. This stems from the fact that your affective behaviour and your relations with the outside world are in perfect harmony with your deepest aspirations.

You express yourself on a level tone, and you can put this period to good use to dispel your tensions, your doubts and your misunderstandings, as well as those of the members of your entourage.

The undeniable magnetism you exude gives you a peculiar and fascinating charm which enables you to obtain anything you fancy.

The members of your entourage accept quite well the changes you have undertaken, and no matter how bitter the pill to swallow is, you manage to present it in the most attractive manner.

The natal planet involved in the transit is in your 4th House, the House of your family, your home, your roots or your real estate concerns. Therefore, these matters are likely to be on the agenda during this period.

Pessimism and lassitude

♄ Saturn square ♆ Neptune (transit to a slow-moving planet)

★★☆☆☆ Active from Tuesday, September 14, 2027, to Tuesday, November 16, 2027, inclusive, this transit is repeated: it previously occurred from May 15 to July 5 (particularly active on Saturday, October 16, 2027, with an orb of 0°00')

These planets are linked by a sextile in your natal chart: the negative effects of this transit may be lessened.

Serious events force you to open your eyes and to become aware of the self-interested and dishonest intrigues contrived by some of your friends and relatives. You must resist your current propensity to sink into pessimism and to generalise from a couple of examples. Do not shut yourself away, because loneliness is harmful.

If your professional or leisure activities take place within an important group or association, its structure may be weighing heavily on you, and you will tend to call into question its hierarchy or its regulations. You ought to put things right as soon as possible, otherwise you will be overwhelmed by lassitude.

Sports activities involving water (swimming, sailing, etc.) may help you get your energy back. However, here again, you must be careful not to go beyond your strength.

Copyright © 2002 - 2026 Astrotheme, all rights reserved
This document has been downloaded on the website www.astrotheme.com

The natal planet involved in the transit is in your 5th House, the House of romantic matters, leisure, entertainment, children or creations (artistic ones or others). Therefore, it is likely that this period coincides with a modification of these areas.

Smooth dialogue and communication

☉ Sun trine ☿ Mercury

★★★☆☆ Active from Wednesday, September 15, 2027, to Sunday, September 19, 2027, inclusive, this transit is repeated: it previously occurred from May 13 to May 17 (particularly active on Friday, September 17, 2027, with an orb of 0°17')

In your natal chart, Mercury is the ruler of your Ascendant. This is the reason why the transit received must be analyzed with special care, because its influence may be stronger than in the case of another planet, assuming that the configuration is identical.

You behave with energy and authority, which earns you many impressive successes, particularly with youths. You stand up for your opinions with courage, and you arouse the admiration of your loved ones.

If you need to put forward a request or to take an initiative, you will benefit from the support of an influential person.

The natal planet involved in the transit is in your 5th House, the House of romantic matters, leisure, entertainment, children or creations (artistic ones or others). Therefore, it is likely that this period coincides with a modification of these areas.

Sensitivity and intuition

☉ Sun trine ♆ Neptune (transit to a slow-moving planet)

★☆☆☆☆ Active from Wednesday, September 15, 2027, to Sunday, September 19, 2027, inclusive, this transit is repeated: it previously occurred from May 13 to May 17 (particularly active on Friday, September 17, 2027, with an orb of 0°06')

You have faith in what you are doing, which inspires you excellent initiatives. Your standpoints, which are both firm and subtle, constitute your best asset for getting noticed and being accepted by those who can further your ambitions.

You may get a promotion, or your prestige may increase, especially if you work within a large community or in a healthcare setting.

Your vitality is revived, if needed, as you are in contact with the sea or with water. All escapades, even short ones, contribute to boost and maintain your energy.

The natal planet involved in the transit is in your 5th House, the House of romantic matters, leisure, entertainment, children or creations (artistic ones or others). Therefore, it is likely that this period coincides with a modification of these areas.

Copyright © 2002 - 2026 Astrotheme, all rights reserved
This document has been downloaded on the website www.astrotheme.com

R Inopportune impulsiveness

☿ Mercury square ♂ Mars

★★☆☆☆ Active from Friday, September 17, 2027, to Monday, September 20, 2027, inclusive, this transit is repeated: it previously occurred from April 19 to April 21 (particularly active on Saturday, September 18, 2027, with an orb of 0°19')

These planets are linked by a conjunction in your natal chart: the negative effects of this transit may be lessened.

During several days, your gesticulations are very unlikely to yield satisfactory results. Do not listen to your impulses, for they are too contradictory and cannot show you which path you should follow.

Likewise, avoid getting overly enthusiastic in the course of your private discussions. Indeed, you lack subtlety, and you tend to blow out proportion of the slightest remark aimed at you. Your nervousness may play tricks on you, and your clumsiness may be the cause of falls or of unintentional breakages. Learn to relax and to wait until certain situations become fully ripe before you intervene.

The natal planet involved in the transit is in your 5th House, the House of romantic matters, leisure, entertainment, children or creations (artistic ones or others). Therefore, it is likely that this period coincides with a modification of these areas.

Touchiness and indolence

♀ Venus square ☉ Sun

★☆☆☆☆ Active from Friday, September 17, 2027, to Monday, September 20, 2027, inclusive, this transit is repeated: it previously occurred from April 23 to April 26 (particularly active on Saturday, September 18, 2027, with an orb of 0°14')

Your whims, your mood swings, or your extreme touchiness may make you come across as a weathercock. Do not straight away follow your emotional impulses, because they are harmful. At work, you may be blamed for being thoughtless and for lacking dynamism.

The current circumstances prompt to laziness. Granted. However, you must not neglect the duties you are entrusted with. It is possible that a father figure or a supervisor inflicts a blow to your self-esteem.

The natal planet involved in the transit is in your 5th House, the House of romantic matters, leisure, entertainment, children or creations (artistic ones or others). Therefore, it is likely that this period coincides with a modification of these areas.

Copyright © 2002 - 2026 Astrotheme, all rights reserved
This document has been downloaded on the website www.astrotheme.com

Warmth and generosity

♀ Venus trine ♀ Venus

★☆☆☆☆ Active from Saturday, September 18, 2027, to Tuesday, September 21, 2027, inclusive, this transit is repeated: it previously occurred from June 13 to June 16 (particularly active on Monday, September 20, 2027, with an orb of 0°17')

Your feelings are so intense that you need to share them with other people. Your generous impulses, your warmth, and your sweetness can help your friends and relatives keep their spirits up. Do not spare your efforts in this regard, for the harmony you will bring about will be your best reward.

The period is also good for artistic expression. Meetings and outings provide thrills that you can transcend through painting, music, dance, or singing.

You get closer to nice, cheerful, and radiant persons whose company you enjoy heartedly. Along the same lines, friendly and romantic relations are imbued with insouciance, tenderness, and sensuality.

The natal planet involved in the transit is in your 6th House. It deals with daily life, health, maids, work, and the atmosphere with your colleagues or with people working under your responsibility. Therefore, it is likely that these themes are affected by the transit.

Nonchalance and elusive behaviour

☉ Sun opposite ☽ Moon

★☆☆☆☆ Active from Saturday, September 18, 2027, to Wednesday, September 22, 2027, inclusive (particularly active on Monday, September 20, 2027, with an orb of 0°01')

You hardly understand what your desires are right now, and the ensuing lack of organisation may hamper your actions as well as your initiatives. Likewise, as you face the outer reality, you tend to behave with nonchalance. You feel unconcerned, and like the ostrich, you bury your head in the sand.

Do not take the easy way out, and do not make promises that you cannot fulfil; if an outsider meddles in your domestic life, bring him down a peg before you find yourself obeying his orders and his whims.

You ought to avoid lashing out at your romantic partner at the slightest vexation.

The natal planet involved in the transit is in your 8th House, which symbolizes passion, crises, sexuality and death (in general, not your death, please be reassured), material goods coming from outside such as inheritances, investments, donations or... losses. Therefore, it is likely that you feel the impact on these areas.

Copyright © 2002 - 2026 Astrotheme, all rights reserved
This document has been downloaded on the website www.astrotheme.com

Little social and professional help

☉ Sun trine MC Midheaven

★☆☆☆☆ Active from Sunday, September 19, 2027, to Thursday, September 23, 2027, inclusive, this transit is repeated: it previously occurred from January 16 to January 20 (particularly active on Tuesday, September 21, 2027, with an orb of 0°01')

Although this aspect occurs twice a year only, it is far from being insignificant, especially if other planets are propelling you forward. Indeed, you dress up to the nines, you polish up your words, and you endeavour to meet influential people. It is certain that you will get the result you are aiming at, but you will have to keep your promises afterwards.

More generally, you may become a socially outstanding figure. You may also find your dream job, or get a promotion.

R Excessive confidence and extravagant expenses

☉ Sun square ♃ Jupiter (transit to a slow-moving planet)

★★☆☆☆ Active from Sunday, September 19, 2027, to Thursday, September 23, 2027, inclusive, this transit is repeated: it previously occurred from March 17 to March 21 (particularly active on Tuesday, September 21, 2027, with an orb of 0°15')

These planets are linked by a conjunction in your natal chart: the negative effects of this transit may be lessened.

Your excessive self-confidence and your unintentional insolence may bring about a few blunders. You should refrain from talking about your projects before they are actually operational, otherwise you may be blamed for the disappointments you caused involuntary.

In the financial area, avoid unforeseen expenditures, and do not buy gifts which are beyond your budget just because you want to impress the recipient. Similarly, do not take out a loan for the time being.

Physically speaking, watch your liver and your arterial circulation.

The natal planet involved in the transit is in your 4th House, the House of your family, your home, your roots or your real estate concerns. Therefore, these matters are likely to be on the agenda during this period.

Nervousness and blunders

☿ Mercury square ☿ Mercury

★★★☆☆ Active from Sunday, September 19, 2027, to Thursday, September 23, 2027, inclusive, this transit is repeated: it previously occurred from April 21 to April 22 (particularly active on Tuesday, September 21, 2027, with an orb of 0°07')

In your natal chart, Mercury is the ruler of your Ascendant. This is the reason why the transit received must be analyzed with special care, because its influence may be stronger than in the case of another planet, assuming that the configuration is identical.

Copyright © 2002 - 2026 Astrotheme, all rights reserved
This document has been downloaded on the website www.astrotheme.com

During a few days, your intellectual fitness is quite unlikely to be at its top level. You feel that some of the data on which you base your reasoning are difficult to grasp. Do not make useless efforts, and wait until you feel more self-assured, otherwise you may be forgetful and make blunders which are harmful to your communication.

Likewise, control your nervousness. Because you stretch yourself too thin, you get rapidly overwhelmed. Try to be as precise as possible in your remarks, and temporarily avoid discussions on matters which are dear to your heart, because nothing positive will come out of them.

The natal planet involved in the transit is in your 5th House, the House of romantic matters, leisure, entertainment, children or creations (artistic ones or others). Therefore, it is likely that this period coincides with a modification of these areas.

R Gullibility and blunders

☿ Mercury square ♆ Neptune (transit to a slow-moving planet)

★★☆☆☆ Active from Monday, September 20, 2027, to Thursday, September 23, 2027, inclusive, this transit is repeated: it previously occurred from April 21 to April 22 (particularly active on Tuesday, September 21, 2027, with an orb of 0°16')

These planets are linked by a conjunction in your natal chart: the negative effects of this transit may be lessened.

During a few days, you will need to be on your guard. Indeed, your gullibility in the field of human relations is as big as your absent-mindedness in the field of material matters. Therefore, do not take everything you are told for granted. You must at least check the plausibility of the proposals people put forward, otherwise you will become a perfect victim for unscrupulous crooks.

You must also get all your ducks in a row. Also ascertain that you have locked the door of your house or of your car. If you have to contact someone or if you must start a procedure, you must double-check the time and the venue of your meeting before you leave.

The natal planet involved in the transit is in your 5th House, the House of romantic matters, leisure, entertainment, children or creations (artistic ones or others). Therefore, it is likely that this period coincides with a modification of these areas.

Inventiveness and nice surprises

☉ Sun trine ♅ Uranus (transit to a slow-moving planet)

★☆☆☆☆ Active from Monday, September 20, 2027, to Friday, September 24, 2027, inclusive, this transit is repeated: it previously occurred from May 18 to May 22 (particularly active on Wednesday, September 22, 2027, with an orb of 0°10')

You have the winds in your sails, and you are able to impose on the members of your entourage the changes you have been hoping for during a long time. People will follow you and will acknowledge the worth of your suggestions.

Copyright © 2002 - 2026 Astrotheme, all rights reserved
This document has been downloaded on the website www.astrotheme.com

The period is also auspicious for showcasing your professional skills, your creativity, and your innovative mind. You get along well with non-conformist friends.

Since you fully control your body, you should attend a fitness centre or start a therapeutic treatment using unusual methods.

The natal planet involved in the transit is in your 5th House, the House of romantic matters, leisure, entertainment, children or creations (artistic ones or others). Therefore, it is likely that this period coincides with a modification of these areas.

Inhibitions and comprehension difficulties

♄ Saturn square ☿ Mercury

★★★★★ Active from Tuesday, September 21, 2027, to Tuesday, November 23, 2027, inclusive, this transit is repeated: it previously occurred from May 12 to June 28 (particularly active on Thursday, October 21, 2027, with an orb of 0°00')

In your natal chart, Mercury is the ruler of your Ascendant. This is the reason why the transit received must be analyzed with special care, because its influence may be stronger than in the case of another planet, assuming that the configuration is identical. Besides, these planets are linked by a sextile in your natal chart: the negative effects of this transit may be lessened.

You are going through a period during which you feel tired and intellectually weary. Your abilities to comprehend and to memorise are not too good, and you must work very hard if you want to maintain your productivity level and to sustain your enthusiasm for the subject you are focusing on.

Your communication with your friends and relatives is also hindered. Misunderstandings may crop up all the more easily that you are reluctant to express your feelings. You must be careful that your silence and your inhibition do not sever your ties with several reliable friends.

Short trips may be cancelled or postponed, and you must avoid taking to heart these fleeting annoyances.

The natal planet involved in the transit is in your 5th House, the House of romantic matters, leisure, entertainment, children or creations (artistic ones or others). Therefore, it is likely that this period coincides with a modification of these areas.

Strength and clarity

☉ Sun sextile ♇ Pluto (transit to a slow-moving planet)

★☆☆☆☆ Active from Thursday, September 23, 2027, to Monday, September 27, 2027, inclusive, this transit is repeated: it previously occurred from January 20 to January 23 (particularly active on Saturday, September 25, 2027, with an orb of 0°25')

This aspect, which occurs twice a year, is significant if it happens during a period of turbulence. It helps you discover unsuspected vital resources and, mocking the proprieties, to plough your furrow according to your wishes and your personal ethics.

Copyright © 2002 - 2026 Astrotheme, all rights reserved
This document has been downloaded on the website www.astrotheme.com

You may even be able to discern your shadow zones (who doesn't have any!) and to turn your weaknesses into strengths. Although it is possible that you shine in a quite small coterie, your prestige will glitter more dazzlingly.

The natal planet involved in the transit is in your 4th House, the House of your family, your home, your roots or your real estate concerns. Therefore, these matters are likely to be on the agenda during this period.

Eloquence and promising steps

☿ Mercury sextile ♃ Jupiter (transit to a slow-moving planet)

★☆☆☆☆ Active from Thursday, September 23, 2027, to Monday, September 27, 2027, inclusive, this transit is repeated: it previously occurred from March 14 to March 18 (particularly active on Saturday, September 25, 2027, with an orb of 0°14')

During several days, your eloquence and your poise in society are particularly strong. It is the right time to send out your administrative requests, to apply for a loan, or to seek financial support.

You are intellectually efficient. Even though your ideas may lack originality, they are reliable and earn the trust of your friends and relatives as well as of your higher-ups. If you are taking an exam, Lady Luck will smile on you, provided you do not put a cat among the pigeons.

You are very likely to experience pleasant encounters which will afterwards give you access to various groups of friends and thus contribute to widen the scope of your knowledge.

The natal planet involved in the transit is in your 4th House, the House of your family, your home, your roots or your real estate concerns. Therefore, these matters are likely to be on the agenda during this period.

R Recklessness and dangers of break-up

☿ Mercury square ♅ Uranus (transit to a slow-moving planet)

★★☆☆☆ Active from Friday, September 24, 2027, to Tuesday, September 28, 2027, inclusive, this transit is repeated: it previously occurred from April 23 to April 25 (particularly active on Sunday, September 26, 2027, with an orb of 0°08')

These planets are linked by a conjunction in your natal chart: the negative effects of this transit may be lessened.

During a few days, you must control your nervousness and moderate your somewhat excessive and reckless reactions. Sudden movements may provoke innocuous accidents and sprains; but all this can be avoided if you take your time and if you do not try to cope with too many things at the same time.

Your communication with your friends and relatives tend to be arduous. Unless you are willing to get involved in clashes, which is highly unadvisable, you are very likely to witness stormy discussions and heated debates between supporters of traditions and dyed-in-the wool modernists. The ensuing atmosphere is conducive to break-ups with friends or family members.

Copyright © 2002 - 2026 Astrotheme, all rights reserved
This document has been downloaded on the website www.astrotheme.com

The natal planet involved in the transit is in your 5th House, the House of romantic matters, leisure, entertainment, children or creations (artistic ones or others). Therefore, it is likely that this period coincides with a modification of these areas.

Trivial annoyances and loss of vitality

☉ Sun square ☉ Sun

★☆☆☆☆ Active from Monday, September 27, 2027, to Friday, October 1, 2027, inclusive, this transit is repeated: it previously occurred from March 24 to March 28 (particularly active on Wednesday, September 29, 2027, with an orb of 0°18')

You have the feeling that you are coming up against a brick wall. Your initiatives and your standpoints are the target of criticisms. Even though it is true that your performances are evaluated superficially, you must reconsider your work as well as your methods, and adjust your ambitions to the currently available opportunities.

Avoid fighting with your father. Do not irritate figures of authority, for your clumsiness is very likely to harm your initiatives.

Take care of your health, because you may suffer from a lack of vitamins. If it is possible, take a few days vacation in a sunny place since the sun is a powerful tonic.

In the financial area, seek the advice of experts if you are planning a deal or an investment.

The natal planet involved in the transit is in your 5th House, the House of romantic matters, leisure, entertainment, children or creations (artistic ones or others). Therefore, it is likely that this period coincides with a modification of these areas.

R Self-control and sense of responsibility

♂ Mars trine ♄ Saturn (transit to a slow-moving planet)

★★★☆☆ Active from Monday, September 27, 2027, to Sunday, October 3, 2027, inclusive (particularly active on Thursday, September 30, 2027, with an orb of 0°01')

These planets are linked by a sextile in your natal chart: the harmonious effects of this transit may be increased.

Your dynamism is working very well, your reflexes are quick, and your self-control is amazing. In addition, you have a sound experience of the situation. Therefore, this is a good time to take firm and final decisions, and to question your lifestyle as well as your working methods. You get right to the point, and you manage to find the loophole in any system. Even though some people may oppose the transformations you deem indispensable, instead of being intimidated, you pursue your objectives with obstinacy and courage.

You can also solve long-standing legal issues, get a loan reimbursed, or complete all types of procedures.

Copyright © 2002 - 2026 Astrotheme, all rights reserved
This document has been downloaded on the website www.astrotheme.com

The natal planet involved in the transit is in your 7th House, the House of other people, contracts, associations - including marriage in some cases. This period brings about dynamic encounters or contacts that may influence your conjugal life.

Fruitful exchanges and letters

☿ Mercury sextile ASAscendant

★★★☆☆ Active from Tuesday, September 28, 2027, to Thursday, October 14, 2027, inclusive, this transit is repeated: it previously occurred from July 14 to July 18 (particularly active on Tuesday, October 12, 2027, with an orb of 0°08')

Your intellectual activities are very fruitful. You are curious and open-minded, and your relations with your friends and relatives are marked with closeness, tolerance, and humour.

The current period is excellent for writing letters, making short trips, and going on excursions. Among the matters you are interested in, you are very likely to glean by accident some information which will help you adjust to the situation and make the most of the nice opportunities coming your way.

Your romantic partner is willing to communicate and to share her leisure activities with you. If you follow her, you can deepen your bond.

Nervousness and sentimentality

♀ Venus square ♂ Mars

★☆☆☆☆ Active from Wednesday, September 29, 2027, to Saturday, October 2, 2027, inclusive, this transit is repeated: it previously occurred from May 6 to May 8 (particularly active on Thursday, September 30, 2027, with an orb of 0°36')

You have the impression that people do not understand the efforts you make in order to help them or to achieve harmony. As a result, you are faced with an indefinable hostility and a general bad mood which thwarts your initiatives aiming at restoring the balance in your professional and romantic relations.

Your sensitivity becomes even more exacerbated, and you shift from cheerfulness to sullenness at the drop of a hat. Rein in your reactions, because biased by your subjectivity, you may turn all events into tragedies.

Do not let your adversaries pull the rug from under your feet without reacting. A dash of passion is all it takes to help you feel good about yourself.

The natal planet involved in the transit is in your 5th House, the House of romantic matters, leisure, entertainment, children or creations (artistic ones or others). Therefore, it is likely that this period coincides with a modification of these areas.

Copyright © 2002 - 2026 Astrotheme, all rights reserved
This document has been downloaded on the website www.astrotheme.com

Easy pleasures and diplomacy

☉ Sun trine ♀ Venus

★☆☆☆☆ Active from Wednesday, September 29, 2027, to Sunday, October 3, 2027, inclusive, this transit is repeated: it previously occurred from May 27 to May 31 (particularly active on Friday, October 1, 2027, with an orb of 0°19')

Right now, the spotlights are on you. You are beaming with charm and diplomacy in order to live up to your public image. You are warm and prepared for all types of pleasures. You assert yourself by anticipating the desires of your entourage, by offering gifts, and by organising invitations and outings.

The natal planet involved in the transit is in your 6th House. It deals with daily life, health, maids, work, and the atmosphere with your colleagues or with people working under your responsibility. Therefore, it is likely that these themes are affected by the transit.

Reflexes and power of action

♂ Mars sextile ♂ Mars

★★☆☆☆ Active from Thursday, September 30, 2027, to Wednesday, October 6, 2027, inclusive (particularly active on Sunday, October 3, 2027, with an orb of 0°07')

Your power of action is reaching its highest level. To put it to good use, impose your initiatives in a frank and straightforward way without spending too much time examining the situation. Your instinctive knowledge of human beings and of the context in which you are moving enables you to score points and to keep very quick reflexes.

You may be bossy with your friends and relatives. You may also force them to behave according to your interests, but on the whole, your courage, your energy and your outspokenness are very much appreciated. This is a good period for starting sports activities and for all types of competitions.

The natal planet involved in the transit is in your 5th House, the House of romantic matters, leisure, entertainment, children or creations (artistic ones or others). Therefore, it is likely that this period coincides with a modification of these areas.

Copyright © 2002 - 2026 Astrotheme, all rights reserved
This document has been downloaded on the website www.astrotheme.com

Your October Forecast 2027

Sense of repartee

☿ Mercury sextile ☉ Sun

★★☆☆☆ Active from Saturday, October 2, 2027, to Monday, October 11, 2027, inclusive, this transit is repeated: it previously occurred from March 21 to March 24 (particularly active on Thursday, October 7, 2027, with an orb of 0°55')

Your comments are in line with your primary goals. You manage to seize every opportunity to take the floor at the right time. Your eloquence and your wits help you plead your cause before the persons who are in the best position to help you.

You know how to highlight the most constructive features of your projects and how to earn the support of decision-makers. When you carry out an analysis or a research, you display good assimilation faculties, and you get right to the point. If you participate in a discussion involving your interests, you use your arguments with brio and authority.

The natal planet involved in the transit is in your 5th House, the House of romantic matters, leisure, entertainment, children or creations (artistic ones or others). Therefore, it is likely that this period coincides with a modification of these areas.

Insouciance and lack of tact

♀ Venus square ☿ Mercury

★★★☆☆ Active from Saturday, October 2, 2027, to Monday, October 4, 2027, inclusive, this transit is repeated: it previously occurred from May 8 to May 11 (particularly active on Sunday, October 3, 2027, with an orb of 0°07')

In your natal chart, Mercury is the ruler of your Ascendant. This is the reason why the transit received must be analyzed with special care, because its influence may be stronger than in the case of another planet, assuming that the configuration is identical.

If your emotional responses are exaggerated, they may temporarily damage your communication with your friends and relatives. You tend to get easily distracted and to behave with insouciance. Moreover, you do not really listen to the information conveyed to you. Whenever you express yourself, you can hardly resist the temptation to open your heart to people you barely know.

You may be indiscreet or disclose your little secrets inadvertently. Out of laziness, you may also postpone a procedure, a telephone call, or urgent mails. Therefore, you must set yourself a detailed timetable and use it as your safeguard against procrastination.

You are willing to meet with all sorts of people, but the majority of your relations remain quite shallow.

The natal planet involved in the transit is in your 5th House, the House of romantic matters, leisure, entertainment, children or creations (artistic ones or others). Therefore, it is likely that this period coincides with a modification of these areas.

Copyright © 2002 - 2026 Astrotheme, all rights reserved
This document has been downloaded on the website www.astrotheme.com

Suggestibility and danger of deception

♀ Venus square ♆ Neptune (transit to a slow-moving planet)

★☆☆☆☆ Active from Saturday, October 2, 2027, to Tuesday, October 5, 2027, inclusive, this transit is repeated: it previously occurred from May 8 to May 11 (particularly active on Sunday, October 3, 2027, with an orb of 0°16')

You are under the impression that you have no control on your love life, and that everything goes against your desires. Some of your appointments are most likely to be cancelled, which makes you sink into such perplexity that you start to doubt the affection and friendship people have for you.

Beware of your subjectivity, for during a few days, it will be at its highest level. Do not question strong affective bonds just because you have erroneous hunches.

You should tread cautiously with newcomers. Indeed, some of them intend to take you for a ride and to exploit your weakness and your candour.

Try to rein in your imagination, and channel it into an artistic activity.

The natal planet involved in the transit is in your 5th House, the House of romantic matters, leisure, entertainment, children or creations (artistic ones or others). Therefore, it is likely that this period coincides with a modification of these areas.

R Spirit of repartee and numerous contacts

♂ Mars sextile ☿ Mercury

★★★★☆ Active from Monday, October 4, 2027, to Sunday, October 10, 2027, inclusive (particularly active on Thursday, October 7, 2027, with an orb of 0°05')

In your natal chart, Mercury is the ruler of your Ascendant. This is the reason why the transit received must be analyzed with special care, because its influence may be stronger than in the case of another planet, assuming that the configuration is identical. Besides, these planets are linked by a conjunction in your natal chart: the harmonious effects of this transit may be increased.

You are full of vitality, brilliant in polemics, firm and final in your decisions, and you take action quickly. You are most likely to make numerous short trips and telephone calls. You may also participate in a host of meetings and, each time, you hit the mark.

You clear up old misunderstandings effortlessly, you initiate rapprochements, you spur stragglers to speed up and thus, you save a lot of valuable time for the next phase of your projects.

You can't be bothered to adjust to the prevailing concerns, and you shake up people's usual way of thinking by asking mind-boggling questions.

This is a quite promising period for all types of manual works.

The natal planet involved in the transit is in your 5th House, the House of romantic matters, leisure,

Copyright © 2002 - 2026 Astrotheme, all rights reserved
This document has been downloaded on the website www.astrotheme.com

entertainment, children or creations (artistic ones or others). Therefore, it is likely that this period coincides with a modification of these areas.

Optimism and affective impulse

♀ Venus sextile ♃ Jupiter (transit to a slow-moving planet)

★☆☆☆☆ Active from Tuesday, October 5, 2027, to Friday, October 8, 2027, inclusive, this transit is repeated: it previously occurred from March 23 to March 26 (particularly active on Wednesday, October 6, 2027, with an orb of 0°36')

You feel good about yourself. Moreover, you are cheerful, and optimistic. You rein in the affective impulses which may be harmful, and you manage control yourself while remaining open and warm.

You are very much sought after, and your friends and relatives give you comforting tokens of affection. Outings and leisure trips offer the opportunity to deeply appreciate the beauties which strike a chord in you and stimulate your vitality as well as your confidence in life.

The protection and the support you are granted can contribute to improve your professional status. The purchases that you are planning are wise and will turn out to be excellent investments.

The natal planet involved in the transit is in your 4th House, the House of your family, your home, your roots or your real estate concerns. Therefore, these matters are likely to be on the agenda during this period.

R Inspired energy

♂ Mars sextile ♆ Neptune (transit to a slow-moving planet)

★★☆☆☆ Active from Tuesday, October 5, 2027, to Sunday, October 10, 2027, inclusive (particularly active on Friday, October 8, 2027, with an orb of 0°12')

These planets are linked by a conjunction in your natal chart: the harmonious effects of this transit may be increased.

You are spurred by an ardent fervour and a militant spirit which prompt you to defend the interests of the social or family group to which you belong. Your generous mind and your spontaneity enable you to convey your message without hindrances. You have the exciting impression that you are devoting yourself to a cause greater than yourself, which gives you a great deal of self-confidence.

In return, an association, a club, or a community may offer you a position of authority which you will take on with extreme enthusiasm.

The period is conducive to artistic inspiration as well as to acute and accurate premonitions. Water sports, yoga, and relaxation are also promising.

The natal planet involved in the transit is in your 5th House, the House of romantic matters, leisure, entertainment, children or creations (artistic ones or others). Therefore, it is likely that this period

Copyright © 2002 - 2026 Astrotheme, all rights reserved
This document has been downloaded on the website www.astrotheme.com

coincides with a modification of these areas.

R Thin-skinned

♀ Venus square ♅ Uranus (transit to a slow-moving planet)

★★☆☆☆ Active from Wednesday, October 6, 2027, to Friday, October 8, 2027, inclusive, this transit is repeated: it previously occurred from May 12 to May 15 (particularly active on Thursday, October 7, 2027, with an orb of 0°05')

These planets are linked by a conjunction in your natal chart: the negative effects of this transit may be lessened.

Your affective impulses and needs are clashing with the harsh, cold, and authoritarian or sectarian attitudes of some of your friends and relatives. Far from giving things their actual importance, you take them to heart. This temperament stirs in you sudden, simultaneous, and extreme feelings shifting from sympathy to antipathy.

Spare your sensitivity, and do not believe that you can be happy only when you are facing disconcerting, upsetting, and extravagant situations.

If you are a member of an association or a club, you may react with animosity to some of its participants. Do not display such feelings, because they are neither deep nor long-lasting.

The natal planet involved in the transit is in your 5th House, the House of romantic matters, leisure, entertainment, children or creations (artistic ones or others). Therefore, it is likely that this period coincides with a modification of these areas.

Well-being and joie de vivre

♀ Venus sextile ASAscendant

★☆☆☆☆ Active from Saturday, October 9, 2027, to Tuesday, October 12, 2027, inclusive, this transit is repeated: it previously occurred from July 4 to July 7 (particularly active on Sunday, October 10, 2027, with an orb of 0°15')

Life appears to you in a pleasant, easy, and optimistic light. You gladly accept the proposals and the suggestions made to you. It takes very little to arouse amazement or compassion in you.

It is quite certain that during this short period you will meet nice persons and that nothing can jeopardise your well-being.

Nevertheless, do not sit on your laurels, and do not let the first flatterer passing by ensnare you with her suave words.

You receive from your friends many invitations and many offers to help. Listen to your desire for entertainment and fantasy, but do not become overly dependent on other people and on their good will.

Copyright © 2002 - 2026 Astrotheme, all rights reserved
This document has been downloaded on the website www.astrotheme.com

Dynamism and imagination

♂ Mars trine ☽ Moon

★★★★☆ Active from Saturday, October 9, 2027, to Friday, October 15, 2027, inclusive (particularly active on Tuesday, October 12, 2027, with an orb of 0°14')

These planets are linked by a sextile in your natal chart: the harmonious effects of this transit may be increased.

This is an excellent period for solving rapidly and with determination the problems pending with your family members or those related to the place where you live.

You are witty, your reactions are quick, and you find colourful retorts which make people laugh and which put them on your side.

If you are a trader, you have a lot on your plate, but this extra work makes you very happy.

Your enlivened imagination helps you deal with the reality of daily events. The hell with unproductive reveries! You manage to adjust your desires to your real possibilities.

You come across as a dynamic person, which prompts some of your friends and relatives to use your services. You do not shirk your responsibilities, and you are concerned about people who are more vulnerable than you.

The natal planet involved in the transit is in your 8th House, which symbolizes passion, crises, sexuality and death (in general, not your death, please be reassured), material goods coming from outside such as inheritances, investments, donations or... losses. Therefore, it is likely that you feel the impact on these areas.

Bursting vitality at home

♂ Mars opposite MC Midheaven

★★★☆☆ Active from Sunday, October 10, 2027, to Saturday, October 16, 2027, inclusive (particularly active on Wednesday, October 13, 2027, with an orb of 0°04')

This planet and the MC-IC axis are linked by a trine in your natal chart: the negative effects of this transit may be lessened.

You are brimming with vitality, and you use your dynamism at home, where you are starting to make radical changes. You want to transform your surroundings, and the persons who live under your roof may bear the brunt of your tyranny.

You may also burn your energy doing domestic works; no matter how difficult and unpleasant the chores are, you do not find them deterring. Moreover, you may have the possibility to jump at an opportunity to rent or to purchase a new house. However, do not take hasty decisions, and carefully consider the costs incurred.

Copyright © 2002 - 2026 Astrotheme, all rights reserved
This document has been downloaded on the website www.astrotheme.com

You tend to behave with frankness and rudeness when you deal with the past or with people related to the past. Indeed, you are impatient with your parents or your grandparents, and you do not accept that people go back over what has been said and done.

Harmony and diplomacy

♀ Venus sextile ☉ Sun

★☆☆☆☆ Active from Monday, October 11, 2027, to Thursday, October 14, 2027, inclusive, this transit is repeated: it previously occurred from March 29 to April 1 (particularly active on Tuesday, October 12, 2027, with an orb of 0°25')

The forthcoming days offer much solace. Harmony prevails in your entourage, past disagreements fade away, and numerous tokens of friendship and consideration put you in a cheerful, optimistic and welcoming mood.

Your tact and your diplomacy work wonders, and you manage to influence in your favour all the people you approach.

Do not forget to polish up your looks, for right now appearances are quite important.

The period is good for parties, for outings with friends, for leisure travels, etc.

The natal planet involved in the transit is in your 5th House, the House of romantic matters, leisure, entertainment, children or creations (artistic ones or others). Therefore, it is likely that this period coincides with a modification of these areas.

R Original and efficient ideas

♂ Mars sextile ♅ Uranus (transit to a slow-moving planet)

★★☆☆☆ Active from Monday, October 11, 2027, to Sunday, October 17, 2027, inclusive (particularly active on Thursday, October 14, 2027, with an orb of 0°08')

These planets are linked by a conjunction in your natal chart: the harmonious effects of this transit may be increased.

Your fighting spirit and your dazzling vitality enable you to impose yourself in your sphere of activity, provided that you are given enough autonomy. Although your stances and your decisions are clear-cut, abrupt, and straightforward, they make you progress in leaps and bounds by helping you separate what is essential from what is accessory.

Starting new steps is most likely to be rewarding. You jump at the best occasions, and you find the right word when you decide to attract attention.

Sports activities and adventurous expeditions are promising. You can accomplish feats and enhance your public image. You are also able to make the required decisions to protect the interests of the group or of

Copyright © 2002 - 2026 Astrotheme, all rights reserved
This document has been downloaded on the website www.astrotheme.com

the family. All those who rely on you will be fully satisfied with your services.

The natal planet involved in the transit is in your 5th House, the House of romantic matters, leisure, entertainment, children or creations (artistic ones or others). Therefore, it is likely that this period coincides with a modification of these areas.

Clumsy communication and physical rashness

☉ Sun square ♂ Mars

★☆☆☆☆ Active from Tuesday, October 12, 2027, to Saturday, October 16, 2027, inclusive, this transit is repeated: it previously occurred from April 9 to April 13 (particularly active on Thursday, October 14, 2027, with an orb of 0°10')

During a few days, you should avoid getting involved in quarrels which do not concern you. Indeed, you may utter outrageous or clumsy words, you may make brusque movements, and you may throw a tantrum. Because you are unable to control yourself, you are most likely to express your rebellion and your bitterness too forcefully.

Stormy exchanges of viewpoints with a father figure or with elder brothers are looming and should be avoided if possible, for nothing good can come out of such clashes.

The natal planet involved in the transit is in your 5th House, the House of romantic matters, leisure, entertainment, children or creations (artistic ones or others). Therefore, it is likely that this period coincides with a modification of these areas.

Displeasure and affective misunderstandings

♀ Venus square ♀ Venus

★☆☆☆☆ Active from Wednesday, October 13, 2027, to Friday, October 15, 2027, inclusive, this transit is repeated: it previously occurred from May 19 to May 22 (particularly active on Thursday, October 14, 2027, with an orb of 0°06')

You are in a grumpy mood. Nothing finds favour in your eyes, and among the sensations coming from the outside world, you notice only those which stir displeasure, sadness, or disgust.

Brace your heart during the next several days, otherwise you may miss nice opportunities to meet up with friends or lovers, just because you do not know, or you cannot, go with the stream.

If you feel depressed, you can enhance your self-image by offering yourself a gift, by going to the hairdresser or to the beautician. This will help you regain confidence in your charm.

The natal planet involved in the transit is in your 6th House. It deals with daily life, health, maids, work, and the atmosphere with your colleagues or with people working under your responsibility. Therefore, it is likely that these themes are affected by the transit.

Copyright © 2002 - 2026 Astrotheme, all rights reserved
This document has been downloaded on the website www.astrotheme.com

Social and professional frustrations

♃ Jupiter opposite ♄ Saturn (transit to a slow-moving planet)

★★☆☆☆ Active from Wednesday, October 13, 2027, to Monday, November 8, 2027, inclusive (particularly active on Monday, October 25, 2027, with an orb of 0°01')

You are feeling torn between outside events and the influences of your friends and relatives. This is the reason why you cannot take your time and fine-tune your work or your projects. As a result, you are compelled to make hasty decisions and to deliver a work that you consider sloppy or unfinished. You find this situation extremely frustrating.

It is against your will that you participate in meetings or in negotiations. You have to play by the rules and ignore your deep convictions. It is highly probable that your lack of commitment shows in your eyes as well as in your behaviour. Therefore, if it is at all possible, try to delegate your responsibilities. Do not stay on the front line.

The natal planet involved in the transit is in your 7th House, the House of other people, contracts, associations - including marriage in some cases. This period brings about dynamic encounters or contacts that may influence your conjugal life.

Eloquence and promising steps

☿ Mercury sextile ♃ Jupiter (transit to a slow-moving planet)

★☆☆☆☆ Active from Friday, October 15, 2027, to Monday, October 18, 2027, inclusive, this transit is repeated: it previously occurred from September 23 to September 27 (particularly active on Sunday, October 17, 2027, with an orb of 0°00')

During several days, your eloquence and your poise in society are particularly strong. It is the right time to send out your administrative requests, to apply for a loan, or to seek financial support.

You are intellectually efficient. Even though your ideas may lack originality, they are reliable and earn the trust of your friends and relatives as well as of your higher-ups. If you are taking an exam, Lady Luck will smile on you, provided you do not put a cat among the pigeons.

You are very likely to experience pleasant encounters which will afterwards give you access to various groups of friends and thus contribute to widen the scope of your knowledge.

The natal planet involved in the transit is in your 4th House, the House of your family, your home, your roots or your real estate concerns. Therefore, these matters are likely to be on the agenda during this period.

Copyright © 2002 - 2026 Astrotheme, all rights reserved
This document has been downloaded on the website www.astrotheme.com

Sad communication, nervousness, and blunders

☉ Sun square ☿ Mercury

★★★☆☆ Active from Friday, October 15, 2027, to Tuesday, October 19, 2027, inclusive, this transit is repeated: it previously occurred from April 12 to April 16 (particularly active on Sunday, October 17, 2027, with an orb of 0°12')

In your natal chart, Mercury is the ruler of your Ascendant. This is the reason why the transit received must be analyzed with special care, because its influence may be stronger than in the case of another planet, assuming that the configuration is identical.

For quite various reasons, right now, your words do not reflect your real thoughts. This is unintentional and may result from a wrong evaluation of your capacities, and from your interlocutor's state of mind. Nevertheless, even though it is devoid of any cunning, this lack of frankness makes you waste a lot of time. Indeed, it is absolutely certain that, if you declare that you are not seeking such and such benefit, no one will care to offer it to you.

Your vitality is low. It is mainly caused by nervousness, unbalanced diet, and irregular sleep.

The natal planet involved in the transit is in your 5th House, the House of romantic matters, leisure, entertainment, children or creations (artistic ones or others). Therefore, it is likely that this period coincides with a modification of these areas.

R Recklessness and dangers of break-up

☿ Mercury square ♅ Uranus (transit to a slow-moving planet)

★★☆☆☆ Active from Friday, October 15, 2027, to Monday, October 18, 2027, inclusive, this transit is repeated: it previously occurred from September 24 to September 28 (particularly active on Sunday, October 17, 2027, with an orb of 0°32')

These planets are linked by a conjunction in your natal chart: the negative effects of this transit may be lessened.

During a few days, you must control your nervousness and moderate your somewhat excessive and reckless reactions. Sudden movements may provoke innocuous accidents and sprains; but all this can be avoided if you take your time and if you do not try to cope with too many things at the same time.

Your communication with your friends and relatives tend to be arduous. Unless you are willing to get involved in clashes, which is highly unadvisable, you are very likely to witness stormy discussions and heated debates between supporters of traditions and dyed-in-the wool modernists. The ensuing atmosphere is conducive to break-ups with friends or family members.

The natal planet involved in the transit is in your 5th House, the House of romantic matters, leisure, entertainment, children or creations (artistic ones or others). Therefore, it is likely that this period coincides with a modification of these areas.

Copyright © 2002 - 2026 Astrotheme, all rights reserved
This document has been downloaded on the website www.astrotheme.com

Intensified desires and thirst for power

♂ Mars conjunct ⚳ Pluto (transit to a slow-moving planet)

★☆☆☆☆ Active from Friday, October 15, 2027, to Thursday, October 21, 2027, inclusive (particularly active on Monday, October 18, 2027, with an orb of 0°01')

This transit prompts you to express with violence and intensity the desires that you usually keep buried. Depending on the level of your self-control, you may break a deadlock and assert your authority as well as your magnetism. But you may also sink into the most chaotic carelessness.

What really matters is the knowledge that you have – or do not have – of your darkest facets, of your subconscious and of its zones of turbulence. Therefore, you should try to come to terms with yourself as rapidly as you can in order to go through this period in the best possible conditions.

More generally, your sexual instincts, your aggressive impulses, and your thirst for power are very likely to be heightened right now. They incite you to show up in venues where you are not expected and to disrupt your habits without being afraid of what people might say.

The natal planet involved in the transit is in your 4th House, the House of your family, your home, your roots or your real estate concerns. Therefore, these matters are likely to be on the agenda during this period.

Risk of deception or impressionability

☉ Sun square ♆ Neptune (transit to a slow-moving planet)

★☆☆☆☆ Active from Saturday, October 16, 2027, to Wednesday, October 20, 2027, inclusive, this transit is repeated: it previously occurred from April 12 to April 16 (particularly active on Monday, October 18, 2027, with an orb of 0°23')

During a few days, you should not trust people whose charisma and assurance may influence you. Similarly, when dealing with ideals, or with any kind of religious and philosophical beliefs, you should distance yourself from what has been passed down on to you.

Several particularly odd dreams seem to conceal a premonitory message. However, as they may distort your interpretation, you must not be overly concerned about them.

In the field of health, you are prone to epidemics and allergies.

The natal planet involved in the transit is in your 5th House, the House of romantic matters, leisure, entertainment, children or creations (artistic ones or others). Therefore, it is likely that this period coincides with a modification of these areas.

Copyright © 2002 - 2026 Astrotheme, all rights reserved
This document has been downloaded on the website www.astrotheme.com

Criticisms and carelessness

♂ Mars square ASAscendant

★★☆☆☆ Active from Sunday, October 17, 2027, to Saturday, October 23, 2027, inclusive (particularly active on Wednesday, October 20, 2027, with an orb of 0°03')

The atmosphere is fraught with tensions, bad mood, and constant claims. Your professional partners, or your spouse if you are married, remain unyielding and are quick to criticise your initiatives. You behave similarly.

As a result, there will be many squabbles or caustic words. Therefore, it is preferable that you momentarily keep your distance. The aggressiveness marking your relations may be more upsetting then you think. Should the case occur, you must not let off steam by abusing people or by practicing risky physical activities, because you cannot fully control your reflexes.

Nervousness and blunders

☿ Mercury square ☿ Mercury

★★★☆☆ Active from Tuesday, October 19, 2027, to Friday, October 22, 2027, inclusive, this transit is repeated: it previously occurred from September 19 to September 23 (particularly active on Thursday, October 21, 2027, with an orb of 0°22')

In your natal chart, Mercury is the ruler of your Ascendant. This is the reason why the transit received must be analyzed with special care, because its influence may be stronger than in the case of another planet, assuming that the configuration is identical.

During a few days, your intellectual fitness is quite unlikely to be at its top level. You feel that some of the data on which you base your reasoning are difficult to grasp. Do not make useless efforts, and wait until you feel more self-assured, otherwise you may be forgetful and make blunders which are harmful to your communication.

Likewise, control your nervousness. Because you stretch yourself too thin, you get rapidly overwhelmed. Try to be as precise as possible in your remarks, and temporarily avoid discussions on matters which are dear to your heart, because nothing positive will come out of them.

The natal planet involved in the transit is in your 5th House, the House of romantic matters, leisure, entertainment, children or creations (artistic ones or others). Therefore, it is likely that this period coincides with a modification of these areas.

Copyright © 2002 - 2026 Astrotheme, all rights reserved
This document has been downloaded on the website www.astrotheme.com

Gullibility and blunders

☿ Mercury square ♆ Neptune (transit to a slow-moving planet)

★★☆☆☆ Active from Tuesday, October 19, 2027, to Friday, October 22, 2027, inclusive, this transit is repeated: it previously occurred from September 20 to September 23 (particularly active on Wednesday, October 20, 2027, with an orb of 0°23')

These planets are linked by a conjunction in your natal chart: the negative effects of this transit may be lessened.

During a few days, you will need to be on your guard. Indeed, your gullibility in the field of human relations is as big as your absent-mindedness in the field of material matters. Therefore, do not take everything you are told for granted. You must at least check the plausibility of the proposals people put forward, otherwise you will become a perfect victim for unscrupulous crooks.

You must also get all your ducks in a row. Also ascertain that you have locked the door of your house or of your car. If you have to contact someone or if you must start a procedure, you must double-check the time and the venue of your meeting before you leave.

The natal planet involved in the transit is in your 5th House, the House of romantic matters, leisure, entertainment, children or creations (artistic ones or others). Therefore, it is likely that this period coincides with a modification of these areas.

Professional or financial satisfaction

☉ Sun sextile ♃ Jupiter (transit to a slow-moving planet)

★★☆☆☆ Active from Wednesday, October 20, 2027, to Sunday, October 24, 2027, inclusive, this transit is repeated: it previously occurred from February 15 to February 19 (particularly active on Friday, October 22, 2027, with an orb of 0°18')

These planets are linked by a conjunction in your natal chart: the harmonious effects of this transit may be increased.

Your bubbling vitality as well as the great ease you show in any setting earn you nice successes and enable you to have many doors opened for you. You obtain satisfaction, and if you are involved in litigation your rights will be respected. You are also able, courteously yet firmly, to keep at bay whoever outshines you.

Your financial initiatives are fruitful, and thanks to your determination, your debtors reimburse the money they owe you.

This period is good for medical treatments and for starting a traditional therapy.

The natal planet involved in the transit is in your 4th House, the House of your family, your home, your roots or your real estate concerns. Therefore, these matters are likely to be on the agenda during this period.

Copyright © 2002 - 2026 Astrotheme, all rights reserved
This document has been downloaded on the website www.astrotheme.com

Impatience and risk of impulsiveness

☉ Sun square ♅ Uranus (transit to a slow-moving planet)

★☆☆☆☆ Active from Wednesday, October 20, 2027, to Sunday, October 24, 2027, inclusive, this transit is repeated: it previously occurred from April 17 to April 21 (particularly active on Friday, October 22, 2027, with an orb of 0°13')

Curb your impatience as well as your utopian impetus, and express your opinions in more subtle ways. Indeed, you run the risk of shocking people without actually succeeding to change the slightest thing.

Do not suddenly give up stability and routine, for you are not equipped to rebuild another structure for the time being.

In the field of health, avoid intellectual fatigue, and watch your joints, as sprains are possible.

The natal planet involved in the transit is in your 5th House, the House of romantic matters, leisure, entertainment, children or creations (artistic ones or others). Therefore, it is likely that this period coincides with a modification of these areas.

R Inopportune impulsiveness

☿ Mercury square ♂ Mars

★★★★☆ Active from Friday, October 22, 2027, to Thursday, November 4, 2027, inclusive, this transit is repeated: it previously occurred from September 17 to September 20 (particularly active on Sunday, October 24, 2027, with an orb of 0°16')

These planets are linked by a conjunction in your natal chart: the negative effects of this transit may be lessened.

During several days, your gesticulations are very unlikely to yield satisfactory results. Do not listen to your impulses, for they are too contradictory and cannot show you which path you should follow.

Likewise, avoid getting overly enthusiastic in the course of your private discussions. Indeed, you lack subtlety, and you tend to blow out proportion of the slightest remark aimed at you. Your nervousness may play tricks on you, and your clumsiness may be the cause of falls or of unintentional breakages. Learn to relax and to wait until certain situations become fully ripe before you intervene.

The natal planet involved in the transit is in your 5th House, the House of romantic matters, leisure, entertainment, children or creations (artistic ones or others). Therefore, it is likely that this period coincides with a modification of these areas.

Copyright © 2002 - 2026 Astrotheme, all rights reserved
This document has been downloaded on the website www.astrotheme.com

Constructive and responsible feelings

♀ Venus trine ♄ Saturn (transit to a slow-moving planet)

★☆☆☆☆ Active from Friday, October 22, 2027, to Sunday, October 24, 2027, inclusive, this transit is repeated: it previously occurred from July 17 to July 20 (particularly active on Saturday, October 23, 2027, with an orb of 0°02')

Even though you are not in an effusive mood, during a couple of days you are most likely to experience happy emotions worth their weight in gold. Your long-standing affections and friendships grow even deeper. You give wise pieces of advice to those you love, and you are prepared to support them and to help them.

Your communication flows smoothly with the elderly as well as with people who are withdrawn and whom you cannot always reach out to.

You are aware of your subjectivity, and if you put your romantic needs in perspective, you will understand yourself more clearly.

This is a good time to undertake meticulous decoration or repair works.

The natal planet involved in the transit is in your 7th House, the House of other people, contracts, associations - including marriage in some cases. This period brings about dynamic encounters or contacts that may influence your conjugal life.

Sensuality and love initiatives

♀ Venus sextile ♂ Mars

★☆☆☆☆ Active from Saturday, October 23, 2027, to Tuesday, October 26, 2027, inclusive, this transit is repeated: it previously occurred from April 11 to April 14 (particularly active on Monday, October 25, 2027, with an orb of 0°27')

Life smiles on you, because in all circumstances you are able to combine seductiveness with firmness, and kindness with authority. In such conditions, how could anyone resist you?

Take advantage of this asset to seek a rapprochement with all the people you are at loggerheads with. Make the first move. If you need to send a request to persons known for their aggressiveness or their sternness, go ahead. Your straightforward and warm behaviour will overcome their hostility.

In the romantic area, you can expect great joys. Follow your sensual impulses and your desire for insouciance.

The natal planet involved in the transit is in your 5th House, the House of romantic matters, leisure, entertainment, children or creations (artistic ones or others). Therefore, it is likely that this period coincides with a modification of these areas.

Copyright © 2002 - 2026 Astrotheme, all rights reserved
This document has been downloaded on the website www.astrotheme.com

Willpower and tonic effect

☉ Sun sextile AS Ascendant

★★☆☆☆ Active from Sunday, October 24, 2027, to Thursday, October 28, 2027, inclusive, this transit is repeated: it previously occurred from June 22 to June 26 (particularly active on Tuesday, October 26, 2027, with an orb of 0°19')

This planet and your relationship AS-DS axis are linked by a trine in your natal chart: the harmonious effects of this transit may be increased.

At long last, your will can be applied to various activities or to a decision-making process which is totally in line with your true self. The energies are promising, and as if by chance, you will find the right job, the dream partner, or even the real gem you are looking for, if other emotional indications concur.

You are full of dynamism and of zest for life, and you pamper yourself, which benefits your health.

Fair weather

♂ Mars sextile ♀ Venus

★★☆☆☆ Active from Sunday, October 24, 2027, to Friday, October 29, 2027, inclusive (particularly active on Tuesday, October 26, 2027, with an orb of 0°12')

The barometer of your love life is set fair. An atmosphere of cheerfulness, insouciance, and mutual confidence impacts your mood positively. You are in physical and emotional communion with your environment. Collective gatherings, invitations from friends, and leisure travels are the source of great joys.

If you practice an activity dealing with artistic or aesthetic topics, you will be blessed with inspiration, and your hand will follow punctiliously the commands of your mind. If you are involved in situations requiring diplomacy, you will manage to get out of it advantageously. You blend kindness with firmness, and you will come out of such interviews particularly pleased with the results you achieved.

Purchases made during this period will prove wise and will delight you as well as the persons dear to you.

The natal planet involved in the transit is in your 6th House. It deals with daily life, health, maids, work, and the atmosphere with your colleagues or with people working under your responsibility. Therefore, it is likely that these themes are affected by the transit.

Copyright © 2002 - 2026 Astrotheme, all rights reserved
This document has been downloaded on the website www.astrotheme.com

Thirst for initiatives and oncoming success

♃ Jupiter trine ♂ Mars

★★★★☆ Active from Sunday, October 24, 2027, to Friday, November 19, 2027, inclusive (particularly active on Friday, November 5, 2027, with an orb of 0°03')

Your dynamism and your enterprising spirit are at their highest level of intensity and efficiency. You take the firm decisions required to protect your interests. Do not be afraid to make mistakes, for all your assessments are accurate. You manage to promote yourself, and you can be propelled to a higher social position.

This is a promising period for activities related to sports and vehicles as well as for works requiring extraordinary strength.

If you consider filing an administrative claim or a lawsuit, you are very likely to win.

You burn a great deal of energy, but you enjoy it very much. Indeed, you find that being in action is tremendously fulfilling and enables you to recharge your batteries.

The natal planet involved in the transit is in your 5th House, the House of romantic matters, leisure, entertainment, children or creations (artistic ones or others). Therefore, it is likely that this period coincides with a modification of these areas.

Warm contacts

♀ Venus sextile ☿ Mercury

★★★☆☆ Active from Tuesday, October 26, 2027, to Thursday, October 28, 2027, inclusive, this transit is repeated: it previously occurred from April 13 to April 16 (particularly active on Wednesday, October 27, 2027, with an orb of 0°03')

In your natal chart, Mercury is the ruler of your Ascendant. This is the reason why the transit received must be analyzed with special care, because its influence may be stronger than in the case of another planet, assuming that the configuration is identical.

The overall climate is auspicious for exchanging views as well as for holding discussions and negotiations in an atmosphere of cordiality and mutual tolerance. You ought to make the most of it by putting forward requests and making short trips so as to move closer to the friends and relatives with whom you lost contact.

Unexpected letters and telephone calls offer a great deal of happiness.

In the area of romance, you remain aloof, reluctant to let emotions overwhelm you, and willing above all to protect your independence as well as that of your partner. Flirting, amorous friendships, and light-hearted banters are on the agenda.

You demonstrate excellent skills in your verbal and written communication, and you project of yourself a warm image.

Copyright © 2002 - 2026 Astrotheme, all rights reserved
This document has been downloaded on the website www.astrotheme.com

The natal planet involved in the transit is in your 5th House, the House of romantic matters, leisure, entertainment, children or creations (artistic ones or others). Therefore, it is likely that this period coincides with a modification of these areas.

Intuition and inspiration

♀ Venus sextile ♆ Neptune (transit to a slow-moving planet)

★☆☆☆☆ Active from Tuesday, October 26, 2027, to Friday, October 29, 2027, inclusive, this transit is repeated: it previously occurred from April 14 to April 17 (particularly active on Wednesday, October 27, 2027, with an orb of 0°27')

Your love life and your friends are offering you the opportunity to open your heart, to disclose your nice inspirations, and to show your altruism without fearing to be betrayed. You are right there when your assistance is required, and by sheer luck, you immediately provide your friends and relatives with whatever they badly need.

Your acute and subtle perception enables you to give sound and relevant advice to everyone. You can heed your affective impulses and participate in collective humanitarian projects, or attend artistic performances.

You are interested in psychology, in several types of medicine, as well as in nutrition, etc. The members of your entourage benefit from the knowledge you gain in these disciplines.

The natal planet involved in the transit is in your 5th House, the House of romantic matters, leisure, entertainment, children or creations (artistic ones or others). Therefore, it is likely that this period coincides with a modification of these areas.

Dynamism and optimism

☉ Sun sextile ☉ Sun

★☆☆☆☆ Active from Wednesday, October 27, 2027, to Sunday, October 31, 2027, inclusive, this transit is repeated: it previously occurred from February 22 to February 26 (particularly active on Friday, October 29, 2027, with an orb of 0°01')

The members of your entourage are granting you their support. You are able to assert yourself within an association or within the circle of your friends. You manage to convince them that your ideals, your ambitions, or your collective projects are meaningful. You are authoritative, brilliant, and impressive, and people get a flattering image of you. Your boldness will pay off if you “speak to the organ-grinder, not to his monkey”.

It is most likely that your financial situation will benefit from a bright spell, and you can safely consider making a long-term investment.

Your vitality is excellent. Practicing a sport contributes to enhance your competitiveness.

The natal planet involved in the transit is in your 5th House, the House of romantic matters, leisure, entertainment, children or creations (artistic ones or others). Therefore, it is likely that this period

Copyright © 2002 - 2026 Astrotheme, all rights reserved
This document has been downloaded on the website www.astrotheme.com

coincides with a modification of these areas.

Seductiveness and joie de vivre

♀ Venus trine ☽ Moon

★☆☆☆☆ Active from Thursday, October 28, 2027, to Sunday, October 31, 2027, inclusive, this transit is repeated: it previously occurred from July 23 to July 26 (particularly active on Saturday, October 30, 2027, with an orb of 0°28')

You pour out your emotions, enriched with a host of sensations, to all the people you approach. You are easily moved, amazed, and touched. You feel the need to bring peace and harmony to those who strike a sensitive chord with you.

Family relations are set fair. In a word, you know how to lighten the atmosphere, and you are willing to oblige your friends and relatives by lavishing attention and little gifts on them.

Your joie de vivre is shining, and your gentleness spurs people to confide in you. If you are engaged in an artistic activity, visiting picturesque settings, or going out with attractive persons stimulates your inspiration.

You are particularly charming with women.

The natal planet involved in the transit is in your 8th House, which symbolizes passion, crises, sexuality and death (in general, not your death, please be reassured), material goods coming from outside such as inheritances, investments, donations or... losses. Therefore, it is likely that you feel the impact on these areas.

Fulfilment at home

♀ Venus opposite MC Midheaven

★☆☆☆☆ Active from Friday, October 29, 2027, to Monday, November 1, 2027, inclusive, this transit is repeated: it previously occurred from January 3 to January 7 (particularly active on Saturday, October 30, 2027, with an orb of 0°33')

It is in your family or in your dwelling that you feel most comfortable. You can find a great deal of happiness there. If discord used to prevail at home, you ought to take advantage of this period to explain your problems and solve them amicably. Your friends and relatives send you tokens of affection that you find deeply moving.

You will not be very available for your professional circles, and you will not show solidarity with your colleagues. As the French saying goes, Â«to live happily, live hiddenÂ». This is precisely your motto.

Small gatherings with a few family members and friends, unexpected visits in a private atmosphere, as well as secrets disclosed spontaneously soothe your aching heart and contribute to increase your joie de vivre.

Copyright © 2002 - 2026 Astrotheme, all rights reserved
This document has been downloaded on the website www.astrotheme.com

Immoderate pleasure and lack of realism in the field of affection

☉ Sun square ♀ Venus

★☆☆☆☆ Active from Friday, October 29, 2027, to Tuesday, November 2, 2027, inclusive, this transit is repeated: it previously occurred from April 26 to April 30 (particularly active on Sunday, October 31, 2027, with an orb of 0°06')

You are overly self-centred, and you tend to believe that all the attention must converge on you. Owing to this distorted vision, you neglect your entourage, and you behave inconsiderately.

You are also avid for pleasure, unable to resist passing infatuations even though they burn a big hole in your budget.

Your overeating may have repercussions for your skin or your kidneys.

The natal planet involved in the transit is in your 6th House. It deals with daily life, health, maids, work, and the atmosphere with your colleagues or with people working under your responsibility. Therefore, it is likely that these themes are affected by the transit.

R Emotional revival and pleasant surprises

♀ Venus sextile ♅ Uranus (transit to a slow-moving planet)

★★☆☆☆ Active from Saturday, October 30, 2027, to Monday, November 1, 2027, inclusive, this transit is repeated: it previously occurred from April 18 to April 20 (particularly active on Sunday, October 31, 2027, with an orb of 0°02')

These planets are linked by a conjunction in your natal chart: the harmonious effects of this transit may be increased.

You manage to combine successfully affective life with independence, and you are most likely to get a lot of satisfaction from the heart-to-heart talks you called forth. This is an auspicious time for a new romantic start as well as for lonely escapades enabling you to regain your autonomy.

You tremendously enjoy the company of the unusual and nonconformist people with whom you have very unconstrained relations.

Photography and disciplines such as yoga or sophrology provide an excellent outlet for your emotions. You feel good about yourself, because you are freed from all the inhibitions and blockages which stem from your past.

The natal planet involved in the transit is in your 5th House, the House of romantic matters, leisure, entertainment, children or creations (artistic ones or others). Therefore, it is likely that this period coincides with a modification of these areas.

Copyright © 2002 - 2026 Astrotheme, all rights reserved
This document has been downloaded on the website www.astrotheme.com

Halted projects or exhausting dispute

♄ Saturn square ♂ Mars

★★★★★ Active from Saturday, October 30, 2027, to Friday, December 31, 2027, inclusive, this transit is repeated: it previously occurred from April 17 to May 25 (particularly active on Sunday, December 12, 2027 and on Monday, December 13, 2027, with an orb of 0.00')

These planets are linked by a sextile in your natal chart: the negative effects of this transit may be lessened.

You are feeling tired, not too motivated by your activities, and helpless whenever you face a difficulty. You are confronted with a dispute or an opposition which seems insuperable, and you feel that you lack the causticity and the energy required to stand up for your rights, to impose your desires, and to show your worth.

You must be careful that your repressed aggressiveness does not backfire on you. Accidents may occur and cause fractures or muscle strains. During this period, you may also suffer from a disorder affecting the ears or the nose. Sometimes, surgery is necessary.

In general, you must not push yourself too hard. You should avoid getting embroiled in legal actions, because the context is not auspicious for the moment. Ponder over the obstacles you are facing, and bring them to their real proportions.

The natal planet involved in the transit is in your 5th House, the House of romantic matters, leisure, entertainment, children or creations (artistic ones or others). Therefore, it is likely that this period coincides with a modification of these areas.

Your November Forecast 2027

Passions and impulses

♀ Venus conjunct ♇ Pluto (transit to a slow-moving planet)

★★★☆☆ Active from Monday, November 1, 2027, to Thursday, November 4, 2027, inclusive, this transit is repeated: it previously occurred from January 7 to January 10 (particularly active on Tuesday, November 2, 2027, with an orb of 0°14')

Venus and Pluto form a sextile in your natal chart: the harmonious effects of this conjunction are strengthened.

Your desire for harmony contributes to sooth painful tensions in yourself as well as in your friends and relatives. You evaluate the situation with a great sense of moderation, and you are unwilling to make a drama out of it. You manage to curb your impulses without inhibiting them, and, when confronted to your violence or to that of other people, you find the self-control necessary to defuse crises.

It is most likely that your love life is full of passion. However, you are able to avoid the pitfalls of this high-voltage energy and to enjoy only its most marvellous facets. Because your sensuality runs high, you will experience intense moments.

Copyright © 2002 - 2026 Astrotheme, all rights reserved
This document has been downloaded on the website www.astrotheme.com

In the financial area, you are starting to reap the benefits of your previous speculations. You also negotiate with diplomacy when you are involved in a dispute.

The natal planet involved in the transit is in your 4th House, the House of your family, your home, your roots or your real estate concerns. Therefore, these matters are likely to be on the agenda during this period.

Bad mood and ruffled feelings

♀ Venus square ASAscendant

★☆☆☆☆ Active from Tuesday, November 2, 2027, to Friday, November 5, 2027, inclusive, this transit is repeated: it previously occurred from June 9 to June 12 (particularly active on Wednesday, November 3, 2027, with an orb of 0°23')

You are not feeling too good about yourself, and you consider that your contacts with other people are minor yet recurring sources of inconvenience, of annoyance, and of irritation. If it is at all possible, you would be well-advised to steer clear of meetings and discussions, for you would probably to be in a grumpy, frustrated, and gloomy mood.

Affective exchanges with your romantic partner do not go smoothly. Therefore, should minimise the differences of opinion opposing both of you, so as not to let yourself be carried away and hurl bitter and meaningless recriminations.

Since you lack diplomacy in your profession also, you ought to refrain from meddling in your colleagues' business.

Nervousness and blunders

☿ Mercury square ☿ Mercury

★★★☆☆ Active from Wednesday, November 3, 2027, to Saturday, November 6, 2027, inclusive, this transit is repeated: it previously occurred from October 19 to October 22 (particularly active on Friday, November 5, 2027, with an orb of 0°13')

In your natal chart, Mercury is the ruler of your Ascendant. This is the reason why the transit received must be analyzed with special care, because its influence may be stronger than in the case of another planet, assuming that the configuration is identical.

During a few days, your intellectual fitness is quite unlikely to be at its top level. You feel that some of the data on which you base your reasoning are difficult to grasp. Do not make useless efforts, and wait until you feel more self-assured, otherwise you may be forgetful and make blunders which are harmful to your communication.

Likewise, control your nervousness. Because you stretch yourself too thin, you get rapidly overwhelmed. Try to be as precise as possible in your remarks, and temporarily avoid discussions on matters which are dear to your heart, because nothing positive will come out of them.

Copyright © 2002 - 2026 Astrotheme, all rights reserved
This document has been downloaded on the website www.astrotheme.com

The natal planet involved in the transit is in your 5th House, the House of romantic matters, leisure, entertainment, children or creations (artistic ones or others). Therefore, it is likely that this period coincides with a modification of these areas.

R Gullibility and blunders

☿ Mercury square ♆ Neptune (transit to a slow-moving planet)

★★☆☆☆ Active from Wednesday, November 3, 2027, to Sunday, November 7, 2027, inclusive, this transit is repeated: it previously occurred from October 19 to October 22 (particularly active on Friday, November 5, 2027, with an orb of 0°10')

These planets are linked by a conjunction in your natal chart: the negative effects of this transit may be lessened.

During a few days, you will need to be on your guard. Indeed, your gullibility in the field of human relations is as big as your absent-mindedness in the field of material matters. Therefore, do not take everything you are told for granted. You must at least check the plausibility of the proposals people put forward, otherwise you will become a perfect victim for unscrupulous crooks.

You must also get all your ducks in a row. Also ascertain that you have locked the door of your house or of your car. If you have to contact someone or if you must start a procedure, you must double-check the time and the venue of your meeting before you leave.

The natal planet involved in the transit is in your 5th House, the House of romantic matters, leisure, entertainment, children or creations (artistic ones or others). Therefore, it is likely that this period coincides with a modification of these areas.

Warmth and generosity

♀ Venus sextile ♀ Venus

★☆☆☆☆ Active from Saturday, November 6, 2027, to Monday, November 8, 2027, inclusive, this transit is repeated: it previously occurred from April 25 to April 27 (particularly active on Sunday, November 7, 2027, with an orb of 0°01')

Your feelings are so intense that you need to share them with other people. Your generous impulses, your warmth, and your sweetness can help your friends and relatives keep their spirits up. Do not spare your efforts in this regard, for the harmony you will bring about will be your best reward.

The period is also good for artistic expression. Meetings and outings provide thrills that you can transcend through painting, music, dance, or singing.

You get closer to nice, cheerful, and radiant persons whose company you enjoy heartedly. Along the same lines, friendly and romantic relations are imbued with insouciance, tenderness, and sensuality.

The natal planet involved in the transit is in your 6th House. It deals with daily life, health, maids, work, and the atmosphere with your colleagues or with people working under your responsibility. Therefore, it is likely that these themes are affected by the transit.

Copyright © 2002 - 2026 Astrotheme, all rights reserved
This document has been downloaded on the website www.astrotheme.com

Eloquence and promising steps

☿ Mercury sextile ♃ Jupiter (transit to a slow-moving planet)

★☆☆☆☆ Active from Sunday, November 7, 2027, to Wednesday, November 10, 2027, inclusive, this transit is repeated: it previously occurred from October 15 to October 18 (particularly active on Monday, November 8, 2027, with an orb of 0°32')

During several days, your eloquence and your poise in society are particularly strong. It is the right time to send out your administrative requests, to apply for a loan, or to seek financial support.

You are intellectually efficient. Even though your ideas may lack originality, they are reliable and earn the trust of your friends and relatives as well as of your higher-ups. If you are taking an exam, Lady Luck will smile on you, provided you do not put a cat among the pigeons.

You are very likely to experience pleasant encounters which will afterwards give you access to various groups of friends and thus contribute to widen the scope of your knowledge.

The natal planet involved in the transit is in your 4th House, the House of your family, your home, your roots or your real estate concerns. Therefore, these matters are likely to be on the agenda during this period.

R Recklessness and dangers of break-up

☿ Mercury square ♅ Uranus (transit to a slow-moving planet)

★★☆☆☆ Active from Monday, November 8, 2027, to Wednesday, November 10, 2027, inclusive, this transit is repeated: it previously occurred from October 15 to October 18 (particularly active on Tuesday, November 9, 2027, with an orb of 0°15')

These planets are linked by a conjunction in your natal chart: the negative effects of this transit may be lessened.

During a few days, you must control your nervousness and moderate your somewhat excessive and reckless reactions. Sudden movements may provoke innocuous accidents and sprains; but all this can be avoided if you take your time and if you do not try to cope with too many things at the same time.

Your communication with your friends and relatives tend to be arduous. Unless you are willing to get involved in clashes, which is highly unadvisable, you are very likely to witness stormy discussions and heated debates between supporters of traditions and dyed-in-the wool modernists. The ensuing atmosphere is conducive to break-ups with friends or family members.

The natal planet involved in the transit is in your 5th House, the House of romantic matters, leisure, entertainment, children or creations (artistic ones or others). Therefore, it is likely that this period coincides with a modification of these areas.

Copyright © 2002 - 2026 Astrotheme, all rights reserved
This document has been downloaded on the website www.astrotheme.com

Ordeals and perturbations

♂ Mars square ♄ Saturn (transit to a slow-moving planet)

★★★☆☆ Active from Monday, November 8, 2027, to Saturday, November 13, 2027, inclusive (particularly active on Thursday, November 11, 2027, with an orb of 0°13')

These planets are linked by a sextile in your natal chart: the negative effects of this transit may be lessened.

You are experiencing a period during which your vitality and your efficiency are declining. In order not to sink into melancholy, and to preserve your benefits, your natural tendency is to shut yourself away, to draw a clear line between your private life and the outside world, and to steer clear of any disruptive influence.

You may be criticised for being selfish and stingy. You must explain to your friends and relatives that even though you need solitude, concentration, and calm, you do not forget them.

Nevertheless, the overall climate is characterised by dissatisfaction and fears of the future. Therefore, do not get involved in any fight, and do not take any initiative, for your pessimistic view of the situation will be unable to stimulate you.

In the area of health, your skeletal structure or your teeth may become fragile, as well as your ears, which may be prone to inflammation.

The natal planet involved in the transit is in your 7th House, the House of other people, contracts, associations - including marriage in some cases. This period brings about dynamic encounters or contacts that may influence your conjugal life.

Prudence and foresight

☉ Sun trine ♄ Saturn (transit to a slow-moving planet)

★★☆☆☆ Active from Tuesday, November 9, 2027, to Saturday, November 13, 2027, inclusive, this transit is repeated: it previously occurred from July 9 to July 13 (particularly active on Thursday, November 11, 2027, with an orb of 0°11')

These planets are linked by a quintile in your natal chart: the harmonious effects of this transit may be slightly increased.

With the support of older male persons, you become definitely able to impose yourself by demonstrating your reliability, your prudence, and your meticulousness. Prepare your plans thoroughly, polish up what you have to say, and do not hesitate to mention your achievements.

This is a good period for making long-term investments and for establishing a reasonable, stringent but comfortable budget. The work produced during the forthcoming days is valuable and thorough. Therefore, make the most of it.

Physically speaking, you take great pleasure in sports training, as well as in gym or yoga classes, for they

Copyright © 2002 - 2026 Astrotheme, all rights reserved
This document has been downloaded on the website www.astrotheme.com

have a long-lasting effect on your overall balance.

The natal planet involved in the transit is in your 7th House, the House of other people, contracts, associations - including marriage in some cases. This period brings about dynamic encounters or contacts that may influence your conjugal life.

Barrister's eloquence and business astuteness

♃ Jupiter trine ☿ Mercury

★★★★★ Active from Wednesday, November 10, 2027, to Thursday, December 16, 2027, inclusive (particularly active on Thursday, November 25, 2027, with an orb of 0°00')

In your natal chart, Mercury is the ruler of your Ascendant. This is the reason why the transit received must be analyzed with special care, because its influence may be stronger than in the case of another planet, assuming that the configuration is identical.

Your stances and your verbal or written interventions are well-received, for they meet the expectations of your supervisors or of all kinds of decision-makers. Therefore, this is an auspicious period for job hunting or for requesting a salary raise, as well as for taking administrative or legal steps.

High-ranking persons grant you their support mainly because you are eloquent, clever, and positive whenever you need to stand up for your interests. If you are a student, a degree is most likely to reward your efforts.

You are very much sought after. You receive many invitations, and in the course of your outings, you may make friends with people endowed with a genial personality. This transit also promises excellent news from abroad. In addition, you may be unexpectedly asked to travel out of your country.

The natal planet involved in the transit is in your 5th House, the House of romantic matters, leisure, entertainment, children or creations (artistic ones or others). Therefore, it is likely that this period coincides with a modification of these areas.

Enterprising spirit and strong vitality

☉ Sun sextile ♂ Mars

★☆☆☆☆ Active from Thursday, November 11, 2027, to Monday, November 15, 2027, inclusive, this transit is repeated: it previously occurred from March 9 to March 13 (particularly active on Saturday, November 13, 2027, with an orb of 0°10')

Your initiatives are most likely to be fruitful. You are brimming with energy, and you are self-assured. You use convincing arguments in order to lead your entourage where you want. Your approach of the situation is good and straightforward. Furthermore, you take swift action to settle any conflict breaking out in your entourage.

Thanks to your increased vitality, you are tireless. You are able to use this energy to easily cope with the physical chores that you have been postponing so far.

Copyright © 2002 - 2026 Astrotheme, all rights reserved
This document has been downloaded on the website www.astrotheme.com

The natal planet involved in the transit is in your 5th House, the House of romantic matters, leisure, entertainment, children or creations (artistic ones or others). Therefore, it is likely that this period coincides with a modification of these areas.

Fruitful exchanges and letters

☿ Mercury sextile ASAscendant

★☆☆☆☆ Active from Thursday, November 11, 2027, to Saturday, November 13, 2027, inclusive, this transit is repeated: it previously occurred from September 28 to October 14 (particularly active on Friday, November 12, 2027, with an orb of 0°28')

Your intellectual activities are very fruitful. You are curious and open-minded, and your relations with your friends and relatives are marked with closeness, tolerance, and humour.

The current period is excellent for writing letters, making short trips, and going on excursions. Among the matters you are interested in, you are very likely to glean by accident some information which will help you adjust to the situation and make the most of the nice opportunities coming your way.

Your romantic partner is willing to communicate and to share her leisure activities with you. If you follow her, you can deepen your bond.

Sense of repartee

☿ Mercury sextile ☉ Sun

★☆☆☆☆ Active from Friday, November 12, 2027, to Monday, November 15, 2027, inclusive, this transit is repeated: it previously occurred from October 2 to October 11 (particularly active on Saturday, November 13, 2027, with an orb of 0°40')

Your comments are in line with your primary goals. You manage to seize every opportunity to take the floor at the right time. Your eloquence and your wits help you plead your cause before the persons who are in the best position to help you.

You know how to highlight the most constructive features of your projects and how to earn the support of decision-makers. When you carry out an analysis or a research, you display good assimilation faculties, and you get right to the point. If you participate in a discussion involving your interests, you use your arguments with brio and authority.

The natal planet involved in the transit is in your 5th House, the House of romantic matters, leisure, entertainment, children or creations (artistic ones or others). Therefore, it is likely that this period coincides with a modification of these areas.

Copyright © 2002 - 2026 Astrotheme, all rights reserved
This document has been downloaded on the website www.astrotheme.com

Altruism and artistic sensitivity

♃ Jupiter trine ♆ Neptune (transit to a slow-moving planet)

★☆☆☆☆ Active from Saturday, November 13, 2027, to Wednesday, December 22, 2027, inclusive (particularly active on Sunday, November 28, 2027, with an orb of 0°01')

Because of your resolutely optimistic, kind, and altruistic behaviour, you are most likely to experience a cheerful period full of moving or mesmerising encounters and of romantic escapades. Your freedom is increased, and it is to yourself that you owe this, for you are unwilling to be burdened with meaningless concerns.

If you are endowed with paranormal gifts, and if you practice an artistic activity, you will get many opportunities to highlight your talents and to put them at the service of your community. Similarly, if you are interested in sciences or in medicine, and if you wish to alleviate people's sufferings, your aspirations will take shape concretely.

In the financial area, although you are not too enterprising, your acute intuition makes up for your slackness and enables you to jump at good deals.

The natal planet involved in the transit is in your 5th House, the House of romantic matters, leisure, entertainment, children or creations (artistic ones or others). Therefore, it is likely that this period coincides with a modification of these areas.

Phantasms, sensuality, and introspection

♆ Neptune trine ♇ Pluto (transit to a slow-moving planet)

★☆☆☆☆ Active from Sunday, November 14, 2027, to Friday, December 31, 2027, inclusive, this transit is repeated: it previously occurred from January 1 to March 25 (particularly active from Wednesday, December 8, 2027, to Wednesday, December 22, 2027, with an orb of 2.02')

You tend to be more lenient. Gradually and smoothly, you question the stances that you took in the past and which seem quite intransigent in hindsight. With your friends and relatives, you are able to establish enriched relations based on your thorough knowledge of human beings and on the increased respect you have for them.

In the area of romance, this transit is good for blending romanticism with sensuality. So, enjoy it.

All your personal researches are auspicious for a slow and deep transformation of your personality. Your dreams and your phantasms, currently very intense, may enable you to know yourself more deeply. They may also whisper amazingly accurate predictions to you!

The natal planet involved in the transit is in your 4th House, the House of your family, your home, your roots or your real estate concerns. Therefore, these matters are likely to be on the agenda during this period.

Copyright © 2002 - 2026 Astrotheme, all rights reserved
This document has been downloaded on the website www.astrotheme.com

Smooth dialogue and communication

☉ Sun sextile ☿ Mercury

★★★☆☆ Active from Sunday, November 14, 2027, to Thursday, November 18, 2027, inclusive, this transit is repeated: it previously occurred from March 12 to March 16 (particularly active on Tuesday, November 16, 2027, with an orb of 0°09')

In your natal chart, Mercury is the ruler of your Ascendant. This is the reason why the transit received must be analyzed with special care, because its influence may be stronger than in the case of another planet, assuming that the configuration is identical.

You behave with energy and authority, which earns you many impressive successes, particularly with youths. You stand up for your opinions with courage, and you arouse the admiration of your loved ones.

If you need to put forward a request or to take an initiative, you will benefit from the support of an influential person.

The natal planet involved in the transit is in your 5th House, the House of romantic matters, leisure, entertainment, children or creations (artistic ones or others). Therefore, it is likely that this period coincides with a modification of these areas.

Clumsy communication

☿ Mercury square ♀ Venus

★☆☆☆☆ Active from Sunday, November 14, 2027, to Tuesday, November 16, 2027, inclusive, this transit is repeated: it previously occurred from April 28 to April 29 (particularly active on Monday, November 15, 2027, with an orb of 0°24')

Your intellectual concerns or your worries prevent you from communicating as much as you would like to with your friends and relatives. Everyone remains on one's position, mulls over one's resentment or polishes one's plan of action.

You ought to respect this very fleeting desire for silence. Indeed, if you try to force people to speak up, it is most likely that they will answer you with quite acerbic words.

If you attend small meetings, avoid raising issues that are dear to your heart, and do not mention your romantic adventures, for indiscretions are highly probable and may put you in an awkward situation later on.

The natal planet involved in the transit is in your 6th House. It deals with daily life, health, maids, work, and the atmosphere with your colleagues or with people working under your responsibility. Therefore, it is likely that these themes are affected by the transit.

Copyright © 2002 - 2026 Astrotheme, all rights reserved
This document has been downloaded on the website www.astrotheme.com

Bitterness and annoyances

♀ Venus square ♄ Saturn (transit to a slow-moving planet)

★☆☆☆☆ Active from Monday, November 15, 2027, to Thursday, November 18, 2027, inclusive, this transit is repeated: it previously occurred from June 22 to June 25 (particularly active on Tuesday, November 16, 2027, with an orb of 0°11')

Your impulses and your affective needs are clashing with the force of old habits and with the severity or the lack of gusto of your friends and relatives. You spare no effort in order to show that you tenderly care for them, but you fail to get them to understand you. As a result, your mood becomes gloomy, and you are overwhelmed by sadness and bitterness. React by indulging in a few selfish pleasures and by devoting yourself to your hobbies.

Communication with the elderly is difficult. This applies also to your exchanges with adolescents, because you have a hard time understanding their fears.

The natal planet involved in the transit is in your 7th House, the House of other people, contracts, associations - including marriage in some cases. This period brings about dynamic encounters or contacts that may influence your conjugal life.

Sensitivity and intuition

☉ Sun sextile ♆ Neptune (transit to a slow-moving planet)

★☆☆☆☆ Active from Monday, November 15, 2027, to Thursday, November 18, 2027, inclusive, this transit is repeated: it previously occurred from March 13 to March 17 (particularly active on Wednesday, November 17, 2027, with an orb of 0°27')

You have faith in what you are doing, which inspires you excellent initiatives. Your standpoints, which are both firm and subtle, constitute your best asset for getting noticed and being accepted by those who can further your ambitions.

You may get a promotion, or your prestige may increase, especially if you work within a large community or in a healthcare setting.

Your vitality is revived, if needed, as you are in contact with the sea or with water. All escapades, even short ones, contribute to boost and maintain your energy.

The natal planet involved in the transit is in your 5th House, the House of romantic matters, leisure, entertainment, children or creations (artistic ones or others). Therefore, it is likely that this period coincides with a modification of these areas.

Copyright © 2002 - 2026 Astrotheme, all rights reserved
This document has been downloaded on the website www.astrotheme.com

Empathy and understanding

☉ Sun trine ☽ Moon

★☆☆☆☆ Active from Wednesday, November 17, 2027, to Sunday, November 21, 2027, inclusive, this transit is repeated: it previously occurred from July 18 to July 22 (particularly active on Friday, November 19, 2027, with an orb of 0°19')

You will feel in great shape during several days. You show your solidarity to your family, and whenever a relative requires your help, you respond positively, with determination and energy.

The decisions you take regarding the organisation of your routine are good because they enable you to save time and to increase your efficiency. You are self-confident, you manage to have all doors opened for you, and you are capable of promoting yourself with brio and warmth.

You get along very well with your romantic partner.

The natal planet involved in the transit is in your 8th House, which symbolizes passion, crises, sexuality and death (in general, not your death, please be reassured), material goods coming from outside such as inheritances, investments, donations or... losses. Therefore, it is likely that you feel the impact on these areas.

Happiness with the family or at home

☉ Sun opposite MC Midheaven

★☆☆☆☆ Active from Thursday, November 18, 2027, to Monday, November 22, 2027, inclusive (particularly active on Saturday, November 20, 2027, with an orb of 0°20')

You take the leading role in your group, your family, or your clan. You exude a natural radiance which earns you the confidence of the members of your entourage. You also have a personal charisma which commands support. All these qualities strengthen your authority. While you let other people behave with restlessness, you display a great deal of serenity.

Your generosity spurs you to offer your valuable help to your friends and relatives. They can rely on you when, and especially if, the situation becomes heated. You seldom show your subtlety. May your kindred bear this trait in mind!

Inventiveness and nice surprises

☉ Sun sextile ♅ Uranus (transit to a slow-moving planet)

★☆☆☆☆ Active from Friday, November 19, 2027, to Tuesday, November 23, 2027, inclusive, this transit is repeated: it previously occurred from March 17 to March 21 (particularly active on Sunday, November 21, 2027, with an orb of 0°06')

You have the winds in your sails, and you are able to impose on the members of your entourage the changes you have been hoping for during a long time. People will follow you and will acknowledge the worth of your suggestions.

Copyright © 2002 - 2026 Astrotheme, all rights reserved
This document has been downloaded on the website www.astrotheme.com

The period is also auspicious for showcasing your professional skills, your creativity, and your innovative mind. You get along well with non-conformist friends.

Since you fully control your body, you should attend a fitness centre or start a therapeutic treatment using unusual methods.

The natal planet involved in the transit is in your 5th House, the House of romantic matters, leisure, entertainment, children or creations (artistic ones or others). Therefore, it is likely that this period coincides with a modification of these areas.

Susceptibility and conflicts

♂ Mars square ☽ Moon

★★★★☆ Active from Friday, November 19, 2027, to Wednesday, November 24, 2027, inclusive (particularly active on Monday, November 22, 2027, with an orb of 0°15')

These planets are linked by a sextile in your natal chart: the negative effects of this transit may be lessened.

Your sensitivity is severely tested during a few days. Intellectual stress or aggressions crop up to upset you right under your roof. Instead of analysing the situation with a cool head, you get carried away by the surrounding agitation, and you add your panic to that of the members of your entourage.

Do not let unfounded worries overwhelm your thoughts, and preserve several moments of rest for yourself. Weigh your words during family discussions, because your tactlessness may hurt some of your kindred. You are on the defensive, and you tend to exaggerate the meaning of comments aimed at you.

You must pay attention to your stomach, because your digestive system is weakened.

Verbal conflicts may oppose you to your romantic partner.

The natal planet involved in the transit is in your 8th House, which symbolizes passion, crises, sexuality and death (in general, not your death, please be reassured), material goods coming from outside such as inheritances, investments, donations or... losses. Therefore, it is likely that you feel the impact on these areas.

Protections and conquering energy

♂ Mars conjunct ♃ Jupiter (transit to a slow-moving planet)

★★☆☆☆ Active from Saturday, November 20, 2027, to Friday, November 26, 2027, inclusive (particularly active on Tuesday, November 23, 2027, with an orb of 0°14')

In your chart, Jupiter receives one or many major challenging aspects. Therefore, this conjunction is mixed and its effects may be two-edged, sometimes positive but sometimes ambiguous.

Copyright © 2002 - 2026 Astrotheme, all rights reserved
This document has been downloaded on the website www.astrotheme.com

This is the right time to get involved in medium-term projects aiming at enhancing your social credibility. You grasp problems thoroughly, you analyse possible hurdles accurately, and you do not get disheartened by the pessimistic pieces advice some naysayers give you.

You are working to build your future, and you can rest assured that the initiatives and the decisions taken during these few days will turn out well and will contribute to strengthen your authority as well as to increase your budget.

You can also win a lawsuit, or file claims which are most likely to be considered. More generally, your resolutely positive behaviour speaks for you. Both your words and your actions are highly praised.

The natal planet involved in the transit is in your 4th House, the House of your family, your home, your roots or your real estate concerns. Therefore, these matters are likely to be on the agenda during this period.

Dissatisfaction and touchiness

♀ Venus square ☽ Moon

★☆☆☆☆ Active from Sunday, November 21, 2027, to Wednesday, November 24, 2027, inclusive, this transit is repeated: it previously occurred from June 29 to July 2 (particularly active on Tuesday, November 23, 2027, with an orb of 0°18')

Many temptations distract you from your daily duties. There is a danger that you drift off into nonchalance, fail to keep your promises, and neglect the organisation of your domestic life.

This would not matter if you got more freedom from your behaviour, but actually, the frustrations you are consumed with prevent you from appreciating your moments of relaxation at their true value.

You feel deserted and unloved. You fly off the handle at the slightest remark, and you imagine that everyone is willing to hurt you. Be more clear-sighted and more mature. Do not create ties of dependence with your friends and relatives by taking the easy way out.

The natal planet involved in the transit is in your 8th House, which symbolizes passion, crises, sexuality and death (in general, not your death, please be reassured), material goods coming from outside such as inheritances, investments, donations or... losses. Therefore, it is likely that you feel the impact on these areas.

R Seriousness and intellectual fertility

☿ Mercury trine ♄ Saturn (transit to a slow-moving planet)

★★☆☆☆ Active from Sunday, November 21, 2027, to Tuesday, November 23, 2027, inclusive, this transit is repeated: it previously occurred from July 26 to July 28 (particularly active on Monday, November 22, 2027, with an orb of 0°02')

These planets are linked by a sextile in your natal chart: the harmonious effects of this transit may be increased.

Copyright © 2002 - 2026 Astrotheme, all rights reserved
This document has been downloaded on the website www.astrotheme.com

The period is auspicious for presenting in the most rigorous manner the results of your studies, of your researches, or of the steps previously undertaken. You may unearth from your drawers a document or a text that you drafted a long time ago and that you can use again in order to back up your current stance.

You organise your daily life with method, which enables you to solve material issues which so far slowed down the pace of your work and impeded your intellectual efficiency.

You are also able to hold serious discussions with the friends and relatives who share your interests. You are most likely to learn a great deal from them, which will help you deepen your knowledge.

The natal planet involved in the transit is in your 7th House, the House of other people, contracts, associations - including marriage in some cases. This period brings about dynamic encounters or contacts that may influence your conjugal life.

Exacerbated feelings

♀ Venus conjunct ♃ Jupiter (transit to a slow-moving planet)

★☆☆☆☆ Active from Monday, November 22, 2027, to Thursday, November 25, 2027, inclusive, this transit is repeated: it previously occurred from January 31 to February 4 (particularly active on Wednesday, November 24, 2027, with an orb of 0°16')

In your chart, Jupiter receives one or many major challenging aspects. Therefore, this conjunction is mixed and its effects may be two-edged, sometimes positive but sometimes ambiguous.

The expanding flow of your emotions is reaching its highest magnitude and intensity. Everything is an opportunity to open your heart. You are unable to hold back and to conceal what you feel, and you readily share your sensations with your friends and relatives.

This transit facilitates all encounters. Under its influence, you are brilliant, courteous, and sociable, but you may also lie and make promises that you do not intend to keep. Therefore, stop your self-indulgence if you do not want to be caught in your own trap.

In the financial area, you can expect significant profits, but you must refrain from overspending.

The natal planet involved in the transit is in your 4th House, the House of your family, your home, your roots or your real estate concerns. Therefore, these matters are likely to be on the agenda during this period.

R Intellectual efficiency

☿ Mercury sextile ♂ Mars

★★☆☆☆ Active from Monday, November 22, 2027, to Wednesday, November 24, 2027, inclusive, this transit is repeated: it previously occurred from April 2 to April 4 (particularly active on Tuesday, November 23, 2027, with an orb of 0°22')

These planets are linked by a conjunction in your natal chart: the harmonious effects of this transit may be increased.

Copyright © 2002 - 2026 Astrotheme, all rights reserved
This document has been downloaded on the website www.astrotheme.com

You display self-confidence when you participate in a discussion or when you carry out an intellectual work. You mainly concentrate on your projects, you progress in leaps and bounds, and you get rid of pointless details and frills. This attitude is fruitful. It enables you to do an excellent job within a short time span. Moreover, it helps you assert yourself during heated conversations.

This is the right time to claim your dues and to take difficult steps. If you work as an intern, you will find your training very enriching, because you smoothly fit in the team and you are highly competent when you are in the field.

The natal planet involved in the transit is in your 5th House, the House of romantic matters, leisure, entertainment, children or creations (artistic ones or others). Therefore, it is likely that this period coincides with a modification of these areas.

Fortitude

Sun conjunct Pluto (transit to a slow-moving planet)

Active from Monday, November 22, 2027, to Friday, November 26, 2027, inclusive (particularly active on Wednesday, November 24, 2027, with an orb of 0°14')

During a few days, since you are endowed with a strong willpower, you should take advantage of it and make decisions that you want to be final. To further your ambitions, you manage to show yourself to good advantage. You will be able to achieve your goals, provided you do not imitate any model.

The period is good for taking out an insurance policy, for claiming a reimbursement, as well as for following a procedure for private income and inheritances.

The natal planet involved in the transit is in your 4th House, the House of your family, your home, your roots or your real estate concerns. Therefore, these matters are likely to be on the agenda during this period.

R Disturbing character study

Sun square Ascendant

Active from Tuesday, November 23, 2027, to Saturday, November 27, 2027, inclusive, this transit is repeated: it previously occurred from May 22 to May 26 (particularly active on Thursday, November 25, 2027, with an orb of 0°08')

This planet and your relationship AS-DS axis are linked by a trine in your natal chart: the negative effects of this transit may be lessened.

You feel like smashing the mirror into pieces so that you do not see any more the awful image reflected.

No, you did not grow old overnight. It is just that you got entangled in professional, friendly, or romantic adventures which force you into a role which is entirely different from your real personality. Therefore, you loathe your personage and, at the same time, you hold grudges against the members of your entourage. In a word, it is most unpleasant to be in your company for the moment.

Copyright © 2002 - 2026 Astrotheme, all rights reserved
This document has been downloaded on the website www.astrotheme.com

The right word

☿ Mercury sextile ☿ Mercury

★★★☆☆ Active from Wednesday, November 24, 2027, to Friday, November 26, 2027, inclusive, this transit is repeated: it previously occurred from April 4 to April 6 (particularly active on Thursday, November 25, 2027, with an orb of 0°12')

In your natal chart, Mercury is the ruler of your Ascendant. This is the reason why the transit received must be analyzed with special care, because its influence may be stronger than in the case of another planet, assuming that the configuration is identical.

During a few days, your intellectual fitness, as well as your abilities to communicate verbally and in writing, are at their top level. You should take this opportunity to put your ideas and your requests on paper, or to write delicate mails.

You quickly find the right word, and your argumentation is very logical.

You feel the need to make short trips and to organise outings and excursions with your friends and relatives. Such leisure activities provide a great deal of joy and enable you to discover nice spots and to ferret out useful addresses.

It is also a good time to read and to collect information on topics you are interested in.

The natal planet involved in the transit is in your 5th House, the House of romantic matters, leisure, entertainment, children or creations (artistic ones or others). Therefore, it is likely that this period coincides with a modification of these areas.

R Inspiration and warm exchanges

☿ Mercury sextile ♆ Neptune (transit to a slow-moving planet)

★★☆☆☆ Active from Wednesday, November 24, 2027, to Friday, November 26, 2027, inclusive, this transit is repeated: it previously occurred from April 4 to April 6 (particularly active on Thursday, November 25, 2027, with an orb of 0°36')

These planets are linked by a conjunction in your natal chart: the harmonious effects of this transit may be increased.

Right now, you are able to express your thoughts on a suggestive, evocative, poetic, or surrealistic tone which is well received by the members of your entourage. Whereas this transit cannot support your efforts aiming at improving your material situation, it can facilitate the exchange of affective messages and help your friends and relatives understand what you wish and what you plan to do. Moreover, instead of a detailed demonstration or a contrite justification, it can offer ideas on how to win the assistance of the members of your entourage, find wise advice, and sometimes even financial aid.

You make friends with people who do not belong to your usual circles, which will enrich the way you look at your fellow creatures. Your tolerance is strengthened by your interactions and by the captivating and moving testimonies provided by your new acquaintances.

Copyright © 2002 - 2026 Astrotheme, all rights reserved
This document has been downloaded on the website www.astrotheme.com

The natal planet involved in the transit is in your 5th House, the House of romantic matters, leisure, entertainment, children or creations (artistic ones or others). Therefore, it is likely that this period coincides with a modification of these areas.

Pleasure, charm, and seductiveness

♀ Venus trine ASAscendant

★☆☆☆☆ Active from Friday, November 26, 2027, to Monday, November 29, 2027, inclusive, this transit is repeated: it previously occurred from May 16 to May 18 (particularly active on Sunday, November 28, 2027, with an orb of 0°36')

The charm you are exuding and the ease with which you establish a contact contribute to enlarge the circle of your friends.

Above all, you are willing to be attractive and to pass on to other people your conception of pleasure. In this respect, you shine by throwing parties and sending out invitations in order to make new acquaintances and to tighten the affective bonds existing between you and your friends and relatives.

With your romantic partner, you are welcoming. You also provide her with sound advice. Nevertheless, if you take the slippery road, you may also overwhelm her with your whims or frighten her with your changing and sometimes superficial behaviour.

If you participate in a negotiation, it is to you that the floor is given, and the least one can say is that you use this opportunity profusely in order to captivate and entrance all those who come close to you.

R Casualness and easy contacts

☿ Mercury trine ☽ Moon

★★☆☆☆ Active from Friday, November 26, 2027, to Sunday, November 28, 2027, inclusive, this transit is repeated: it previously occurred from July 31 to August 1 (particularly active on Saturday, November 27, 2027, with an orb of 0°14')

These planets are linked by a sextile in your natal chart: the harmonious effects of this transit may be increased.

You are feeling cool, curious to discover every novelty, and willing to let a stream of fresh air blow through your daily life. Your open-mindedness enables you to gather valuable pieces of information and to rake in advice and testimonies offered by people from all walks of life.

Selflessness and lack of prejudice make you a highly attractive person. You are very much sought after, and your relations with children and adolescents become particularly easy and nice.

During this period, if you must express yourself verbally or in writing, you will by instinct use simple, clear, and persuasive words. Therefore, you will be able to enlarge the scope of your audience and convince them to adopt your ideas.

The natal planet involved in the transit is in your 8th House, which symbolizes passion, crises, sexuality

Copyright © 2002 - 2026 Astrotheme, all rights reserved
This document has been downloaded on the website www.astrotheme.com

and death (in general, not your death, please be reassured), material goods coming from outside such as inheritances, investments, donations or... losses. Therefore, it is likely that you feel the impact on these areas.

R Original discoveries and exchanges

☿ Mercury sextile ♅ Uranus (transit to a slow-moving planet)

★★☆☆☆ Active from Saturday, November 27, 2027, to Monday, November 29, 2027, inclusive, this transit is repeated: it previously occurred from April 7 to April 9 (particularly active on Sunday, November 28, 2027, with an orb of 0°28')

These planets are linked by a conjunction in your natal chart: the harmonious effects of this transit may be increased.

The period is auspicious for free and tolerant exchanges, as well as for intellectual researches on sciences and state-of-the-art techniques. Your particularly alert and intuitive mind can grasp the gist of the communications and information coming within your reach.

Likewise, if you have to talk about yourself, or to underline your qualities and your skills, you manage to present yourself in the best possible light. You come across as a capable, dynamic and future-oriented person. Therefore, do not make the mistake of being shy, and do not waste such a wonderful opportunity.

Short trips undertaken with friends and relatives provide many delights and discoveries which stimulate your brain and set your imagination on fire.

The natal planet involved in the transit is in your 5th House, the House of romantic matters, leisure, entertainment, children or creations (artistic ones or others). Therefore, it is likely that this period coincides with a modification of these areas.

R Bubbly family contacts

☿ Mercury opposite MC Midheaven

★★☆☆☆ Active from Saturday, November 27, 2027, to Monday, November 29, 2027, inclusive (particularly active on Sunday, November 28, 2027, with an orb of 0°18')

This planet and the MC-IC axis are linked by a trine in your natal chart: the negative effects of this transit may be lessened.

Short trips with the family and domestic changes are on the agenda. Moving around is your watchword and, to fulfil this need, you do not hesitate to introduce playfulness, gaiety, and insouciance in the organisation of your daily life.

Dialogues with children and with the elderly are excellent. Your selfless behaviour works in your favour. Friends, or people you met accidentally in a previous occasion, visit you, which contributes to stir up a wind of madness under your roof. Owing to your intelligence, you are able to straighten out the most

Copyright © 2002 - 2026 Astrotheme, all rights reserved
This document has been downloaded on the website www.astrotheme.com

muddled issues, and to figure out what lies at the roots of any conflict.

Dynamism and initiatives

♂ Mars trine ASAscendant

★★☆☆☆ Active from Saturday, November 27, 2027, to Thursday, December 2, 2027, inclusive (particularly active on Monday, November 29, 2027, with an orb of 0°19')

You need to put your energy at the service of collective projects. You set aside all shyness in order to reach out to people directly, and you give them your ardour, your fervour, and your passion.

The period is promising for group projects and for seeking dynamic and efficient associates or partners. Collective sports are also a fulfilling activity at both the physical and psychological levels.

You can undertake to talk things over, to solve latent conflicts, or to dispel rancour. Even though the beginnings are heated, everyone will make an effort, and you will reach an agreement.

Warmth and sympathy

♀ Venus conjunct ☉ Sun

★★☆☆☆ Active from Sunday, November 28, 2027, to Wednesday, December 1, 2027, inclusive, this transit is repeated: it previously occurred from February 6 to February 10 (particularly active on Tuesday, November 30, 2027, with an orb of 0°26')

This transit predisposes you to leniency, to kindness, and to diplomacy. You find the right word when you need to resolve a possible conflict. You are most likely to get many benefits by showing yourself in the most attractive possible light.

Relationships with a father figure or a supervisor are marked with the seal of cordiality and mutual esteem. You can also make high quality purchases.

The current circumstances are extremely promising and put you in the limelight in a way that goes far beyond your expectations.

The natal planet involved in the transit is in your 5th House, the House of romantic matters, leisure, entertainment, children or creations (artistic ones or others). Therefore, it is likely that this period coincides with a modification of these areas.

Copyright © 2002 - 2026 Astrotheme, all rights reserved
This document has been downloaded on the website www.astrotheme.com

Easy pleasures and diplomacy

☉ Sun sextile ♀ Venus

★☆☆☆☆ Active from Sunday, November 28, 2027, to Thursday, December 2, 2027, inclusive, this transit is repeated: it previously occurred from March 26 to March 30 (particularly active on Tuesday, November 30, 2027, with an orb of 0°18')

Right now, the spotlights are on you. You are beaming with charm and diplomacy in order to live up to your public image. You are warm and prepared for all types of pleasures. You assert yourself by anticipating the desires of your entourage, by offering gifts, and by organising invitations and outings.

The natal planet involved in the transit is in your 6th House. It deals with daily life, health, maids, work, and the atmosphere with your colleagues or with people working under your responsibility. Therefore, it is likely that these themes are affected by the transit.

Clarity and persuasiveness

☿ Mercury conjunct ♇ Pluto (transit to a slow-moving planet)

★☆☆☆☆ Active from Monday, November 29, 2027, to Wednesday, December 1, 2027, inclusive (particularly active on Tuesday, November 30, 2027, with an orb of 0°00')

The period is auspicious for studies, for in-depth researches, and for all investigations aiming at clarifying a confused, mysterious, or problematic situation. You are difficult to fool, and you may be tempted to make false statements in order to discover the truth. You may also consider keeping various pieces of information to yourself because you deem that your friends and relatives are too clumsy to exploit them properly.

Your comments are imbued with passion, and if you need to stand up for your cause of to undertake a procedure, your persuasiveness will prove tremendously helpful.

The natal planet involved in the transit is in your 4th House, the House of your family, your home, your roots or your real estate concerns. Therefore, these matters are likely to be on the agenda during this period.

Obstacles or disagreements

☿ Mercury square AS Ascendant

★☆☆☆☆ Active from Tuesday, November 30, 2027, to Thursday, December 2, 2027, inclusive, this transit is repeated: it previously occurred from May 9 to May 11 (particularly active on Wednesday, December 1, 2027, with an orb of 0°10')

Your communication with your friends and relatives does not flow smoothly. You are unable to find the right arguments to convince them to share your ideas and your projects. You lack flexibility, and you dig your heels in as soon as you hear comments you deem unpleasant or shocking.

Delays or car breakdowns may force you to cancel a short trip you are eager to make. However, do not brood over your disappointment to the extent that you become bitter and grumpy.

Copyright © 2002 - 2026 Astrotheme, all rights reserved
This document has been downloaded on the website www.astrotheme.com

It is preferable that you wait a couple a days before putting forward a request or before drafting an important letter.

Boldness and great energy

♂ Mars conjunct ☉ Sun

★★★☆☆ Active from Tuesday, November 30, 2027, to Monday, December 6, 2027, inclusive (particularly active on Friday, December 3, 2027, with an orb of 0°04')

You are brimming with energy, and you need to commit yourself in struggles in order to prove your worth. You are not afraid to say frankly what you think, even if you do that on impulse and not after having carefully prepared a strategy. Therefore, you are bound to provoke quarrels.

The time has come to make a daring decision and to strengthen your positions in front of long-standing adversaries. They will all be surprised by your firmness, and you can thus have the final say on issues over which you had no authority.

In the area of health, you are feeling that your vitality is extremely strong. To make the most of this transit, quench your thirst for thrills through sports activities. Otherwise, your repressed violence may backfire on you and cause blows, cuts, or burns.

The natal planet involved in the transit is in your 5th House, the House of romantic matters, leisure, entertainment, children or creations (artistic ones or others). Therefore, it is likely that this period coincides with a modification of these areas.

R Laziness and inconsiderate expenses

♃ Jupiter opposite ☽ Moon

★★★★★ Active from Tuesday, November 30, 2027, to Friday, December 31, 2027, inclusive (particularly active on Friday, December 31, 2027, with an orb of 0°01')

These planets are linked by a square in your natal chart: the negative effects of this transit may be increased.

You are overwhelmed by laziness. You do not feel inclined to take initiatives, and you expect your family or a group of friends to take care of your interests for you. Nevertheless, do not be overly self-centred, because you may be blamed for this later on.

Do not trust the first person you run into, for you may find yourself entangled in murky situations and have difficulty in proving that you acted in good faith.

You tend to overspend. However, you should resist the temptation since your family will not necessarily appreciate the items you purchased.

Copyright © 2002 - 2026 Astrotheme, all rights reserved
This document has been downloaded on the website www.astrotheme.com

You may suffer from stomach aches, as well as from a tendency to put on weight due to overeating and above all, to a lack of exercise.

The natal planet involved in the transit is in your 8th House, which symbolizes passion, crises, sexuality and death (in general, not your death, please be reassured), material goods coming from outside such as inheritances, investments, donations or... losses. Therefore, it is likely that you feel the impact on these areas.

Your December Forecast 2027

Passionate love and affective transformation

♇ Pluto conjunct ♀ Venus

★★★★★ Active from Thursday, December 2, 2027, to Friday, December 31, 2027, inclusive, this transit is repeated: it previously occurred from January 29 to September 1 (particularly active on Friday, December 31, 2027, with an orb of 1°51')

Venus and Pluto form a sextile in your natal chart: the harmonious effects of this conjunction are strengthened.

It is in your affective life that revealing upheavals and challenges are likely to take place. It is certain that superficial ties or those based on falsehood will not stand this test.

In sincere relationships and in couples having overcome painful ordeals, feelings will grow stronger and more intense.

Some people may start a passionate, tumultuous, and sometimes dangerous love affair. As instincts are given free rein, taboos disappear by themselves.

Those who practice an artistic activity are endowed with overflowing creativity, for they listen very attentively to their most deeply buried phantasms.

The natal planet involved in the transit is in your 6th House. It deals with daily life, health, maids, work, and the atmosphere with your colleagues or with people working under your responsibility. Therefore, it is likely that these themes are affected by the transit.

Diplomacy and affective comfort

☿ Mercury sextile ♀ Venus

★☆☆☆☆ Active from Friday, December 3, 2027, to Sunday, December 5, 2027, inclusive, this transit is repeated: it previously occurred from April 12 to April 14 (particularly active on Saturday, December 4, 2027, with an orb of 0°17')

You are feeling that your freedom of thought and of speech is unbridled. You understand everything, and you are willing to undertake everything. Even though your daily life prevents you from casting off, you manage to bring about the oddest encounters and to elicit the most unexpected secrets, thus deepening

Copyright © 2002 - 2026 Astrotheme, all rights reserved
This document has been downloaded on the website www.astrotheme.com

your psychological understanding of the members of your entourage.

You derive much pleasure from books, outings, as well as conferences, and you are able to synthesise what you learn.

Snags with your romantic partner are easily sorted out, for you are articulate, and you review the situation with relevance and diplomacy.

The natal planet involved in the transit is in your 6th House. It deals with daily life, health, maids, work, and the atmosphere with your colleagues or with people working under your responsibility. Therefore, it is likely that these themes are affected by the transit.

Constructive and responsible feelings

♀ Venus sextile ♄ Saturn (transit to a slow-moving planet)

★☆☆☆☆ Active from Thursday, December 9, 2027, to Sunday, December 12, 2027, inclusive, this transit is repeated: it previously occurred from May 29 to May 31 (particularly active on Friday, December 10, 2027, with an orb of 0°28')

Even though you are not in an effusive mood, during a couple of days you are most likely to experience happy emotions worth their weight in gold. Your long-standing affections and friendships grow even deeper. You give wise pieces of advice to those you love, and you are prepared to support them and to help them.

Your communication flows smoothly with the elderly as well as with people who are withdrawn and whom you cannot always reach out to.

You are aware of your subjectivity, and if you put your romantic needs in perspective, you will understand yourself more clearly.

This is a good time to undertake meticulous decoration or repair works.

The natal planet involved in the transit is in your 7th House, the House of other people, contracts, associations - including marriage in some cases. This period brings about dynamic encounters or contacts that may influence your conjugal life.

R Discouragement and fatigue

☉ Sun square ♄ Saturn (transit to a slow-moving planet)

★★☆☆☆ Active from Thursday, December 9, 2027, to Monday, December 13, 2027, inclusive, this transit is repeated: it previously occurred from June 8 to June 12 (particularly active on Saturday, December 11, 2027, with an orb of 0°08')

These planets are linked by a quintile in your natal chart: the negative effects of this transit may be slightly lessened.

During several days, you may feel sullen, neglected, criticised, and abandoned. Do not overact to this

Copyright © 2002 - 2026 Astrotheme, all rights reserved
This document has been downloaded on the website www.astrotheme.com

rough patch, and do not throw in the towel in a bout of discouragement.

Of course, you must work hard to compensate for the time wasted, or to go back over people's shoddy work. However, this is not a reason for taking your frustrations out on everybody.

If you suffer from rheumatic pains or tooth aches, do not wait until they become unbearable before you consult a qualified practitioner.

The natal planet involved in the transit is in your 7th House, the House of other people, contracts, associations - including marriage in some cases. This period brings about dynamic encounters or contacts that may influence your conjugal life.

Love before war

♀ Venus conjunct ♂ Mars

★★☆☆☆ Active from Friday, December 10, 2027, to Tuesday, December 14, 2027, inclusive, this transit is repeated: it previously occurred from February 19 to February 23 (particularly active on Sunday, December 12, 2027, with an orb of 0°00')

Your desire for harmony, for understanding, and for pleasure takes precedence over your struggles and your efforts. Therefore, your competitiveness may be quite weakened. However, you should use this transit to examine the people you do not appreciate too much, as well as those whom you consider as your possible contenders, in a more lenient light.

In general, thanks to your more laid-back and less aggressive behaviour, professional meetings unfold more smoothly, and working in cooperation with your colleagues becomes easier.

As promising encounters are looming on the horizon, you welcome them with a warm heart and great open-mindedness. Your romantic life is placed under excellent omens. Shared happiness enables you to live in a perfect symbiosis with your partner.

The natal planet involved in the transit is in your 5th House, the House of romantic matters, leisure, entertainment, children or creations (artistic ones or others). Therefore, it is likely that this period coincides with a modification of these areas.

R Misunderstandings and sad communication

☿ Mercury square ♄ Saturn (transit to a slow-moving planet)

★★☆☆☆ Active from Friday, December 10, 2027, to Sunday, December 12, 2027, inclusive, this transit is repeated: it previously occurred from May 18 to May 20 (particularly active on Saturday, December 11, 2027, with an orb of 0°02')

These planets are linked by a sextile in your natal chart: the negative effects of this transit may be lessened.

During a few days, you may experience big communication issues. You may feel uncomfortable and clumsy whenever you have to express your thoughts. Moreover, the members of your entourage, who all

Copyright © 2002 - 2026 Astrotheme, all rights reserved
This document has been downloaded on the website www.astrotheme.com

have their own preoccupations, do not help you establish an open and constructive dialogue.

The organisation of daily duties is fraught with flaws and accumulated delays. This issue may be raised again and play tricks on you. The time has come to sort things out seriously, lest the situation should worsen.

It is most likely that misunderstandings plague your short trips, your mail as well as your telephone conversations and prevent you from doing what you have planned. Exercise some patience, and above all, do not try to force things.

The natal planet involved in the transit is in your 7th House, the House of other people, contracts, associations - including marriage in some cases. This period brings about dynamic encounters or contacts that may influence your conjugal life.

Heart and reason

♀ Venus conjunct ☿ Mercury

★★★★☆ Active from Monday, December 13, 2027, to Thursday, December 16, 2027, inclusive, this transit is repeated: it previously occurred from February 22 to February 25 (particularly active on Tuesday, December 14, 2027, with an orb of 0°32')

In your natal chart, Mercury is the ruler of your Ascendant. This is the reason why the transit received must be analyzed with special care, because its influence may be stronger than in the case of another planet, assuming that the configuration is identical.

Your emotions powerfully influence what you say and, depending on the level of your self-control, your messages go through smoothly, or your discussions and your exchanges of view are inefficient.

In the course of your negotiations, you manage to strike a chord with your interlocutors and to make them share your enthusiasm. Nevertheless, be careful not to drift into sentimental slush, and do not overuse naive images, lest you should lose credibility.

Short trips or cultural events may offer the opportunity to make new friends or to start a romance. You come across as an open-minded and tolerant person ready for all contacts. Owing to your innate curiosity, you discover that your friends and relatives have secret inclinations or talents which you find delightful.

The natal planet involved in the transit is in your 5th House, the House of romantic matters, leisure, entertainment, children or creations (artistic ones or others). Therefore, it is likely that this period coincides with a modification of these areas.

Copyright © 2002 - 2026 Astrotheme, all rights reserved
This document has been downloaded on the website www.astrotheme.com

Hypersensitivity

♀ Venus conjunct ♆ Neptune (transit to a slow-moving planet)

★☆☆☆☆ Active from Monday, December 13, 2027, to Thursday, December 16, 2027, inclusive, this transit is repeated: it previously occurred from February 22 to February 26 (particularly active on Wednesday, December 15, 2027, with an orb of 0°17')

You are a bundle of nerves right now, and it does not take much to throw you into the whole gamut of the most various emotions. You are unable to rationalise your feelings, and you may get lost in the labyrinth of your heart.

Beware of illusions, and do not try to please everybody. Your friends and relatives may blame you for neglecting them in favour of strangers who managed to strike the right chord. Take these recommendations into account, because you cannot distinguish between those who mean well and those who intend to exploit you.

If you practice an artistic activity, you manage to turn it into an outlet for the mosaic of your sensations, your fears, and your aspirations.

The natal planet involved in the transit is in your 5th House, the House of romantic matters, leisure, entertainment, children or creations (artistic ones or others). Therefore, it is likely that this period coincides with a modification of these areas.

R Professional and personal fulfilment

♃ Jupiter trine MC Midheaven

★★★★★ Active from Monday, December 13, 2027, to Friday, December 31, 2027, inclusive (particularly active on Friday, December 31, 2027, with an orb of 1°03')

This planet and the MC-IC axis are linked by an inconjunction in your natal chart: the harmonious effects of this transit may be slightly lessened.

This is an excellent time for your self-promotion. In your profession, you are granted strong support. You can explain your methods very clearly, and thus, win the approval of your peers or of your collaborators.

This thriving ambiance has happy repercussions for your family life. You are able to invest in a house or a flat and to lavish gifts on your friends and relatives.

More generally, you feel good about yourself, and you are comfortable in your environment. You are able to implement a rational organisation of your work, which makes your task easier. As a result, you manage to save a lot of time, and you become able to better devote yourself to your domestic life.

Copyright © 2002 - 2026 Astrotheme, all rights reserved
This document has been downloaded on the website www.astrotheme.com

R Freudian slips and misunderstandings

☿ Mercury square ☽ Moon

★★☆☆☆ Active from Wednesday, December 15, 2027, to Friday, December 17, 2027, inclusive, this transit is repeated: it previously occurred from June 27 to July 11 (particularly active on Thursday, December 16, 2027, with an orb of 0°21')

These planets are linked by a sextile in your natal chart: the negative effects of this transit may be lessened.

During several days, nervousness and incomprehension lie at the root of the misunderstandings opposing you to your family, more particularly to the children who are close to you.

Although you are stirred by deep emotions, you cannot find the words to express them. They get stuck in your throat, which puts you in a despondent mood. You have the propensity to underestimate the time required to attend to your usual duties. Take this fact into account, in order not to be snowed under with a backlog of work.

You need to be more flexible and more open to suggestions coming from your friends and relatives since they will be very helpful. Forgetfulness or Freudian slips may weaken your communication. You ought to strive to develop more self-control.

The natal planet involved in the transit is in your 8th House, which symbolizes passion, crises, sexuality and death (in general, not your death, please be reassured), material goods coming from outside such as inheritances, investments, donations or... losses. Therefore, it is likely that you feel the impact on these areas.

Clumsiness and conflicts with higher-ups

♃ Jupiter square ♃ Jupiter (transit to a slow-moving planet)

★★☆☆☆ Active from Wednesday, December 15, 2027, to Friday, December 31, 2027, inclusive (particularly active on Friday, December 31, 2027, with an orb of 1°17')

You behave with clumsiness, and although your initiatives are inspired by good intentions, they are not too appreciated by high-ranking people or by upholders of traditional values. However, you have allies, but you must polish up your strategy before you take action, because some people may try to set a trap for you.

Refrain from making any indiscretion, for during this transit, gossips are flying around, and everyone is willing to tell one's deceitful story.

In the financial area, it is high time you put your budget in order. Do not underestimate the forthcoming costs, and put an end as rapidly as possible to the uncertainties and to the mess caused by forgetfulness and carelessness.

Physically speaking, you feel in perfect shape. However, you must neither stretch yourself too thin, nor indulge in exhausting leisure activities.

Copyright © 2002 - 2026 Astrotheme, all rights reserved
This document has been downloaded on the website www.astrotheme.com

The natal planet involved in the transit is in your 4th House, the House of your family, your home, your roots or your real estate concerns. Therefore, these matters are likely to be on the agenda during this period.

Seductiveness and joie de vivre

♀ Venus sextile ☽ Moon

★☆☆☆☆ Active from Thursday, December 16, 2027, to Saturday, December 18, 2027, inclusive, this transit is repeated: it previously occurred from June 4 to June 7 (particularly active on Friday, December 17, 2027, with an orb of 0°01')

You pour out your emotions, enriched with a host of sensations, to all the people you approach. You are easily moved, amazed, and touched. You feel the need to bring peace and harmony to those who strike a sensitive chord with you.

Family relations are set fair. In a word, you know how to lighten the atmosphere, and you are willing to oblige your friends and relatives by lavishing attention and little gifts on them.

Your joie de vivre is shining, and your gentleness spurs people to confide in you. If you are engaged in an artistic activity, visiting picturesque settings, or going out with attractive persons stimulates your inspiration.

You are particularly charming with women.

The natal planet involved in the transit is in your 8th House, which symbolizes passion, crises, sexuality and death (in general, not your death, please be reassured), material goods coming from outside such as inheritances, investments, donations or... losses. Therefore, it is likely that you feel the impact on these areas.

Cheerful and enjoyable contacts

♀ Venus trine MC Midheaven

★☆☆☆☆ Active from Thursday, December 16, 2027, to Sunday, December 19, 2027, inclusive, this transit is repeated: it previously occurred from September 11 to September 13 (particularly active on Saturday, December 18, 2027, with an orb of 0°10')

You are focusing on your social life, and you are eager to improve your relations with your collaborators and your colleagues. You are enterprising and relaxed. Moreover, you approach with equal warmth people from all walks of life.

Because you win the trust of everyone, you are able to organise collective leisure activities and parties, or to send out invitations. Your family follows you, and the atmosphere of cheerfulness prevailing among your friends and relatives is catching.

In addition, the purchases you make during this period are good and contribute to enhance your public image.

Copyright © 2002 - 2026 Astrotheme, all rights reserved
This document has been downloaded on the website www.astrotheme.com

Esteem and persuasiveness

☿ Mercury conjunct ♃ Jupiter (transit to a slow-moving planet)

★☆☆☆☆ Active from Thursday, December 16, 2027, to Saturday, December 18, 2027, inclusive (particularly active on Friday, December 17, 2027, with an orb of 0°02')

In your chart, Jupiter receives one or many major challenging aspects. Therefore, this conjunction is mixed and its effects may be two-edged, sometimes positive but sometimes ambiguous.

You demonstrate a great deal of acumen. You choose the right speech in order to earn people's esteem and consideration and to get material benefits from them. Since you are quite persuasive, you are able to win the favours persons who may grant you their protection and their support.

If you must draft a report or a mail, go ahead, because your respect for conventions will help you obtain what you are eager for. The period is also auspicious for studies and researches on law matters, history, social and economic life, as well as for all religious, philosophical or political stances.

The natal planet involved in the transit is in your 4th House, the House of your family, your home, your roots or your real estate concerns. Therefore, these matters are likely to be on the agenda during this period.

Unexpected encounters or love at first sight

♀ Venus conjunct ♅ Uranus (transit to a slow-moving planet)

★★★☆☆ Active from Friday, December 17, 2027, to Monday, December 20, 2027, inclusive, this transit is repeated: it previously occurred from February 26 to March 2 (particularly active on Saturday, December 18, 2027, with an orb of 0°36')

Venus and Uranus form a conjunction in your natal chart: the harmonious effects of this conjunction are strengthened.

Your affective longings are challenged by outside events. Whereas you seek harmony, setbacks thwart your desires. You will be surprised by the radical positions taken by the people you love. You try to soften them, but despite your diplomatic skills, you will have difficulty in persuading them to show more open-mindedness and tolerance.

Unexpected encounters are a serious possibility. Some of them may lead to love at first sight or to friendly relationships.

If you practice an artistic activity, you are very likely to experience sudden surges of inspiration, but you will need to work hard in order to put them to good use.

In general, your sympathies, your antipathies, and your qualms are characterised by instantaneousness and instability.

The natal planet involved in the transit is in your 5th House, the House of romantic matters, leisure, entertainment, children or creations (artistic ones or others). Therefore, it is likely that this period

Copyright © 2002 - 2026 Astrotheme, all rights reserved
This document has been downloaded on the website www.astrotheme.com

coincides with a modification of these areas.

Slight stress and disappointment with your kindred

☉ Sun square ☽ Moon

★☆☆☆☆ Active from Friday, December 17, 2027, to Tuesday, December 21, 2027, inclusive, this transit is repeated: it previously occurred from June 16 to June 20 (particularly active on Sunday, December 19, 2027, with an orb of 0°06')

During several days, your mood will be unstable, capricious, sometimes childish and irresponsible. At the same time, you lack determination, and you let incompetent people or outsiders rule your home as well as your private life. If you do not react properly, this mark of weakness will make you lose face, as well as the esteem of your entourage.

If you are a trader, watch your competitors, because they may take the lead with some dramatic initiative.

In the area of health, you feel tired, probably owing to bad eating habits and a hectic general routine (sleep-work-relaxation) which does not suit your biological rhythms.

The natal planet involved in the transit is in your 8th House, which symbolizes passion, crises, sexuality and death (in general, not your death, please be reassured), material goods coming from outside such as inheritances, investments, donations or... losses. Therefore, it is likely that you feel the impact on these areas.

R Optimism and good profits

☉ Sun conjunct ♃ Jupiter (transit to a slow-moving planet)

★★☆☆☆ Active from Saturday, December 18, 2027, to Wednesday, December 22, 2027, inclusive (particularly active on Monday, December 20, 2027, with an orb of 0°08')

In your chart, Jupiter receives one or many major challenging aspects. Therefore, this conjunction is mixed and its effects may be two-edged, sometimes positive but sometimes ambiguous. However, these planets are linked by a conjunction in your natal chart: the negative effects of this transit may be lessened.

The current period is auspicious for asserting and strengthening your social status. You are clever, and you smartly grasp every opportunity to show yourself to advantage and to serve your interests.

Your financial situation may also improve thanks to the acknowledgement of your merits. More generally, you feel optimistic, and you have confidence in the future. Your purchases are useful and meant to increase your well-being as well as that of your entourage.

Physically speaking, your lust for life may lead you to overindulge. However, unless this brings back chronic pains, your body reacts well. The only danger is that you may put on a few kilos…

Copyright © 2002 - 2026 Astrotheme, all rights reserved
This document has been downloaded on the website www.astrotheme.com

The natal planet involved in the transit is in your 4th House, the House of your family, your home, your roots or your real estate concerns. Therefore, these matters are likely to be on the agenda during this period.

R Self-control and sense of responsibility

♂ Mars sextile ♄ Saturn (transit to a slow-moving planet)

★★★☆☆ Active from Saturday, December 18, 2027, to Thursday, December 23, 2027, inclusive (particularly active on Monday, December 20, 2027, with an orb of 0°07')

These planets are linked by a sextile in your natal chart: the harmonious effects of this transit may be increased.

Your dynamism is working very well, your reflexes are quick, and your self-control is amazing. In addition, you have a sound experience of the situation. Therefore, this is a good time to take firm and final decisions, and to question your lifestyle as well as your working methods. You get right to the point, and you manage to find the loophole in any system. Even though some people may oppose the transformations you deem indispensable, instead of being intimidated, you pursue your objectives with obstinacy and courage.

You can also solve long-standing legal issues, get a loan reimbursed, or complete all types of procedures.

The natal planet involved in the transit is in your 7th House, the House of other people, contracts, associations - including marriage in some cases. This period brings about dynamic encounters or contacts that may influence your conjugal life.

R Charm and magnetism

♀ Venus sextile ♇ Pluto (transit to a slow-moving planet)

★★☆☆☆ Active from Sunday, December 19, 2027, to Wednesday, December 22, 2027, inclusive, this transit is repeated: it previously occurred from September 14 to September 16 (particularly active on Tuesday, December 21, 2027, with an orb of 0°24')

These planets are linked by a sextile in your natal chart: the harmonious effects of this transit may be increased.

You are blessed with extra vitality and optimism. This stems from the fact that your affective behaviour and your relations with the outside world are in perfect harmony with your deepest aspirations.

You express yourself on a level tone, and you can put this period to good use to dispel your tensions, your doubts and your misunderstandings, as well as those of the members of your entourage.

The undeniable magnetism you exude gives you a peculiar and fascinating charm which enables you to obtain anything you fancy.

Copyright © 2002 - 2026 Astrotheme, all rights reserved
This document has been downloaded on the website www.astrotheme.com

The members of your entourage accept quite well the changes you have undertaken, and no matter how bitter the pill to swallow is, you manage to present it in the most attractive manner.

The natal planet involved in the transit is in your 4th House, the House of your family, your home, your roots or your real estate concerns. Therefore, these matters are likely to be on the agenda during this period.

Sense of dialogue and mutual understanding

☿ Mercury trine ASAscendant

★☆☆☆☆ Active from Sunday, December 19, 2027, to Tuesday, December 21, 2027, inclusive, this transit is repeated: it previously occurred from April 25 to April 27 (particularly active on Monday, December 20, 2027, with an orb of 0°05')

You are in a talkative and cheerful mood. The narration of your real or embellished prowess thrills your friends and relatives. This contributes to spread joie de vivre around you and draws the members of your entourage closer to each other.

Unfortunately, once the excitement starts to fade away, many of the projects you mentioned verbally may fall through.

Strive to get the support of people you are comfortable with, and seek their help and their suggestions in the fields in which they excel. Writing to friends you lost touch with, or calling them, allows you to establish contact with them again. Therefore, this is not the time to be shy.

Action and determination

♂ Mars conjunct ♂ Mars

★★★☆☆ Active from Monday, December 20, 2027, to Sunday, December 26, 2027, inclusive (particularly active on Thursday, December 23, 2027, with an orb of 0°12')

You are driven by a pressing need to take action, to face up to sheer reality, and to impose your decisions. Depending on your natal predispositions, this transit will produce more or less concrete effects.

If you have developed a strong and well-controlled dynamism in the past, and if you are extremely familiar with the ground on which you are moving, there is nothing you should worry about. Indeed, your initiatives will be fruitful, and your activities will progress significantly.

If you have difficulty in asserting your views, you may get the impression that you are back to square one, bogged down by the same old shyness, and that you have no idea how to break the deadlock.

Nevertheless, you can put this transit to good use if you become aware of the brutal nature of you ambitions, and if you set yourself a clear line of conduct in order to achieve them.

The natal planet involved in the transit is in your 5th House, the House of romantic matters, leisure,

Copyright © 2002 - 2026 Astrotheme, all rights reserved
This document has been downloaded on the website www.astrotheme.com

entertainment, children or creations (artistic ones or others). Therefore, it is likely that this period coincides with a modification of these areas.

Shrewdness and eloquence

☿ Mercury conjunct ☉ Sun

★★☆☆☆ Active from Monday, December 20, 2027, to Thursday, December 23, 2027, inclusive (particularly active on Wednesday, December 22, 2027, with an orb of 0°37')

During several days, you behave with shrewdness when you have to talk about yourself, to show yourself to advantage, or to present your achievements and your projects in the best possible light.

Your adaptation abilities and your eloquence provide you with nice assets when you discuss with a supervisor, or when you want to convince an influential figure to trust you and to support you actively.

You are smart, you do not forget your primary goals, and you manage to sell yourself extremely well, without forsaking your beliefs though.

The natal planet involved in the transit is in your 5th House, the House of romantic matters, leisure, entertainment, children or creations (artistic ones or others). Therefore, it is likely that this period coincides with a modification of these areas.

R Rewarded originality and shrewdness

♃ Jupiter trine ♅ Uranus (transit to a slow-moving planet)

★★☆☆☆ Active from Wednesday, December 22, 2027, to Friday, December 31, 2027, inclusive (particularly active on Friday, December 31, 2027, with an orb of 1°50')

These planets are linked by a semi-sextile in your natal chart: the harmonious effects of this transit may be slightly increased.

You are able to impose yourself within a group while at the same time preserving the autonomy of your actions as well as the originality of your thinking. To solve the professional problems coming your way, you effortlessly find the most rapid, the shrewdest and sometimes the most expeditious solutions. Since you implement them brilliantly, your reputation for efficiency keeps on spreading, and you may be asked to participate in exciting works offering great prospects.

You may also safely consider taking up a training session or a specialised vocational course. The knowledge thus gained will allow you to increase your productivity in the fields of your competence.

Your excellent nervous drive enables you to sustain a frenzied pace at work without compromising your standards of quality.

The natal planet involved in the transit is in your 5th House, the House of romantic matters, leisure, entertainment, children or creations (artistic ones or others). Therefore, it is likely that this period

Copyright © 2002 - 2026 Astrotheme, all rights reserved
This document has been downloaded on the website www.astrotheme.com

coincides with a modification of these areas.

R Willpower and tonic effect

☉ Sun trine AS Ascendant

★★☆☆☆ Active from Thursday, December 23, 2027, to Monday, December 27, 2027, inclusive, this transit is repeated: it previously occurred from April 21 to April 25 (particularly active on Saturday, December 25, 2027, with an orb of 0°19')

This planet and your relationship AS-DS axis are linked by a trine in your natal chart: the harmonious effects of this transit may be increased.

At long last, your will can be applied to various activities or to a decision-making process which is totally in line with your true self. The energies are promising, and as if by chance, you will find the right job, the dream partner, or even the real gem you are looking for, if other emotional indications concur.

You are full of dynamism and of zest for life, and you pamper yourself, which benefits your health.

Harmony and pleasures

♀ Venus conjunct ♀ Venus

★★☆☆☆ Active from Friday, December 24, 2027, to Monday, December 27, 2027, inclusive, this transit is repeated: it previously occurred from March 6 to March 9 (particularly active on Sunday, December 26, 2027, with an orb of 0°33')

Your feelings are very intense. You quiver with emotion in unison with your loved ones. You are prepared for all encounters, and you are available for all kinds of pleasure.

Your power of seduction is great, and you can use it to solve problems which are left pending. You can also establish or restore harmony around you.

The period is good for buying fine clothes or luxury goods. You are invited to participate in outings, in friendly celebrations, and in fashionable gatherings. The choice is yours.

The natal planet involved in the transit is in your 6th House. It deals with daily life, health, maids, work, and the atmosphere with your colleagues or with people working under your responsibility. Therefore, it is likely that these themes are affected by the transit.

Restlessness and profusion of ideas

♂ Mars conjunct ☿ Mercury

★★★★☆ Active from Friday, December 24, 2027, to Wednesday, December 29, 2027, inclusive (particularly active on Monday, December 27, 2027, with an orb of 0°19')

In your natal chart, Mercury is the ruler of your Ascendant. This is the reason why the transit received

Copyright © 2002 - 2026 Astrotheme, all rights reserved
This document has been downloaded on the website www.astrotheme.com

must be analyzed with special care, because its influence may be stronger than in the case of another planet, assuming that the configuration is identical. Besides, mercury and Mars form a conjunction in your natal chart: the harmonious effects of this conjunction are strengthened.

You are brimming with an ebullient energy, and you cannot accept to be confined in an enclosed universe. You are willing to see new faces and to debate with them over the subjects you are concerned with. You seek efficiency in all circumstances, and you refuse to be burdened with meaningless preambles.

If you like or dislike people, you tell them so frankly, and probably quite too rudely. You are willing to make many short trips to quench your thirst for physical exercise.

You must curb your growing nervousness, for it may lead you to make clumsy moves causing wounds on your hands or on your arms.

The natal planet involved in the transit is in your 5th House, the House of romantic matters, leisure, entertainment, children or creations (artistic ones or others). Therefore, it is likely that this period coincides with a modification of these areas.

Action and inspiration

♂ Mars conjunct ♆ Neptune (transit to a slow-moving planet)

★★★☆☆ Active from Friday, December 24, 2027, to Thursday, December 30, 2027, inclusive (particularly active on Monday, December 27, 2027, with an orb of 0°04')

Mars and Neptune form a conjunction in your natal chart: the harmonious effects of this conjunction are strengthened.

You are driven by a fantastic energy, and you feel the desire to take action in order to defend and to promote the ideals dear to your heart. However, confusion prevails in your mind, and you move forward in a vagueness which is not suitable for the rapid achievement of your ambitions.

If your initiatives involve artistic, human, or spiritual matters, you will be much more inspired. Lightning intuitions point at the path to follow. If you have been considering studying disciplines which are a bit weird, the time has come to take the plunge.

You can also impose yourself by making decisions on behalf of a group of friends, of colleagues, or of like-minded people. Nevertheless, you must remain cautious, because unexpected hurdles may suddenly arise from the fog.

The natal planet involved in the transit is in your 5th House, the House of romantic matters, leisure, entertainment, children or creations (artistic ones or others). Therefore, it is likely that this period coincides with a modification of these areas.

Copyright © 2002 - 2026 Astrotheme, all rights reserved
This document has been downloaded on the website www.astrotheme.com

Enthusiastic revival

☉ Sun conjunct ☉ Sun

★★★☆☆ Active from Saturday, December 25, 2027, to Thursday, December 30, 2027, inclusive (particularly active on Monday, December 27, 2027, with an orb of 0°17')

It is the moment for you to take stock of the last solar year and to devise new projects for the forthcoming year. Your clear mind, your willpower, and your vitality are particularly strong, which enables you to find the necessary support to finalise your works and to have them accepted.

If you are making a few resolutions now, you can rest assured that you will keep them for a long time. More generally, you understand your desires better, and you are prepared to put in a lot of effort in order to reach your goals.

The natal planet involved in the transit is in your 5th House, the House of romantic matters, leisure, entertainment, children or creations (artistic ones or others). Therefore, it is likely that this period coincides with a modification of these areas.

R Dynamism and imagination

♂ Mars sextile ☽ Moon

★★★★☆ Active from Tuesday, December 28, 2027, to Friday, December 31, 2027, inclusive (particularly active on Friday, December 31, 2027, with an orb of 0°15')

These planets are linked by a sextile in your natal chart: the harmonious effects of this transit may be increased.

This is an excellent period for solving rapidly and with determination the problems pending with your family members or those related to the place where you live.

You are witty, your reactions are quick, and you find colourful retorts which make people laugh and which put them on your side.

If you are a trader, you have a lot on your plate, but this extra work makes you very happy.

Your enlivened imagination helps you deal with the reality of daily events. The hell with unproductive reveries! You manage to adjust your desires to your real possibilities.

You come across as a dynamic person, which prompts some of your friends and relatives to use your services. You do not shirk your responsibilities, and you are concerned about people who are more vulnerable than you.

The natal planet involved in the transit is in your 8th House, which symbolizes passion, crises, sexuality and death (in general, not your death, please be reassured), material goods coming from outside such as inheritances, investments, donations or... losses. Therefore, it is likely that you feel the impact on these areas.

Copyright © 2002 - 2026 Astrotheme, all rights reserved
This document has been downloaded on the website www.astrotheme.com

R Seriousness and intellectual fertility

☿ Mercury sextile ♄ Saturn (transit to a slow-moving planet)

★★☆☆☆ Active from Wednesday, December 29, 2027, to Friday, December 31, 2027, inclusive, this transit is repeated: it previously occurred from May 3 to May 4 (particularly active on Thursday, December 30, 2027, with an orb of 0°11')

These planets are linked by a sextile in your natal chart: the harmonious effects of this transit may be increased.

The period is auspicious for presenting in the most rigorous manner the results of your studies, of your researches, or of the steps previously undertaken. You may unearth from your drawers a document or a text that you drafted a long time ago and that you can use again in order to back up your current stance.

You organise your daily life with method, which enables you to solve material issues which so far slowed down the pace of your work and impeded your intellectual efficiency.

You are also able to hold serious discussions with the friends and relatives who share your interests. You are most likely to learn a great deal from them, which will help you deepen your knowledge.

The natal planet involved in the transit is in your 7th House, the House of other people, contracts, associations - including marriage in some cases. This period brings about dynamic encounters or contacts that may influence your conjugal life.

Cleverness and dynamism

☿ Mercury conjunct ♂ Mars

★★★☆☆ Active from Thursday, December 30, 2027, to Friday, December 31, 2027, inclusive, this transit is repeated: it previously occurred from January 6 to January 8 (particularly active on Friday, December 31, 2027, with an orb of 0°11')

Mercury and Mars form a conjunction in your natal chart: the harmonious effects of this conjunction are strengthened.

You are particularly combative, dynamic, and efficient. To make the most of this state of mind, take daring initiatives, put forward requests, or frankly talk things over with your friends and relatives. Your argumentation is sound and striking. You feel self-assured, and you could even overdo it if you are willing to pressure your interlocutors. It does not really matter since the outcomes will be convincing.

In the health area, you feel in great shape, and you use your energy by practicing a sport. In this field also, the swiftness of your reflexes enables you to win nice victories.

The natal planet involved in the transit is in your 5th House, the House of romantic matters, leisure, entertainment, children or creations (artistic ones or others). Therefore, it is likely that this period coincides with a modification of these areas.

Copyright © 2002 - 2026 Astrotheme, all rights reserved
This document has been downloaded on the website www.astrotheme.com

All-out efficiency

♂ Mars trine MC Midheaven

★★★☆☆ Active from Thursday, December 30, 2027, to Friday, December 31, 2027, inclusive, this transit is repeated: it previously occurred from July 8 to July 15 (particularly active on Friday, December 31, 2027, with an orb of 0°45')

This planet and the MC-IC axis are linked by a trine in your natal chart: the harmonious effects of this transit may be increased.

With this transit, you can exteriorise your vitality and muster all your energy in order to improve your professional life. You take the initiative to meet promising people, and you manage to show yourself in your best light. Do not hesitate to mention your achievements, for they can significantly contribute to your success.

As a result, your domestic life will probably be disrupted, but your family will not blame you for this. You are efficient in helping them defend their interests, and you provide them with excellent advice in order to encourage them to assert themselves more strongly.

You may decide to make a last minute short trip to visit relatives who are living far from you.

Energy and boldness

♂ Mars conjunct ♅ Uranus (transit to a slow-moving planet)

★★★☆☆ Active from Thursday, December 30, 2027, to Friday, December 31, 2027, inclusive (particularly active on Friday, December 31, 2027, with an orb of 1°32')

Mars and Uranus form a conjunction in your natal chart: the harmonious effects of this conjunction are strengthened.

You are driven by an extraordinary energy, and you impose a frantic rhythm of action on yourself. Your initiatives are clear-cut, abrupt, and straightforward. You do not hesitate to hurt sensitivities. You are able to move mountains during this period, even though they are mountains of worries and delays, for you can work them out in a rapid and efficient manner. Moreover, you assert your autonomy, and you go it alone.

If you are working in a structured group, your authoritarianism, your lack of nuances, or your sectarian inflexibility may get you into trouble. It is your responsibility to determine the limits of your field of action. This is how you can make the most of your incredible vim.

The natal planet involved in the transit is in your 5th House, the House of romantic matters, leisure, entertainment, children or creations (artistic ones or others). Therefore, it is likely that this period coincides with a modification of these areas.

Copyright © 2002 - 2026 Astrotheme, all rights reserved
This document has been downloaded on the website www.astrotheme.com

Conclusion

Astrology unveils many secrets to those who have a keen sense of observation. The exercise is worth it. Never forget that it describes climates and tendencies, never fatalities, and that there is much room left for your spirit of initiative and your willpower.

An excellent astrological climate does not necessarily bring about concrete events when there is no will and no action. Similarly, potential dangers underlined in the forecast may be limited or eliminated on condition that one remains serene, puts things into perspective, and understands how some ordeals may be beneficial, would it be at the spiritual level only, i.e. by asking oneself relevant questions on the purposes of life and by looking for the answers with determination.

Do not forget that the fact that you know the forthcoming astrological climates must never become a burden. Astrology is meant to serve humans beings. It is not meant to be disturbing.

It is also a tool enabling to understand that everything functions on a cyclic basis. The planets' endless dance through the signs and the applying and separating aspects they send to your natal chart have many ups and downs, exactly like life events. For this reason, we tend to believe that everything is a matter of context, including all the satisfactions, pleasures or disappointments indicated in your report, and that you should keep your serenity and your free will. This is how you can make the most of the indications described in your astrological weather forecast.

Copyright © 2002 - 2026 Astrotheme, all rights reserved
This document has been downloaded on the website www.astrotheme.com